

sembly Required (Software Supply Chain

by bitwize

Some Assembly Required (Software Supply Chain Failures)

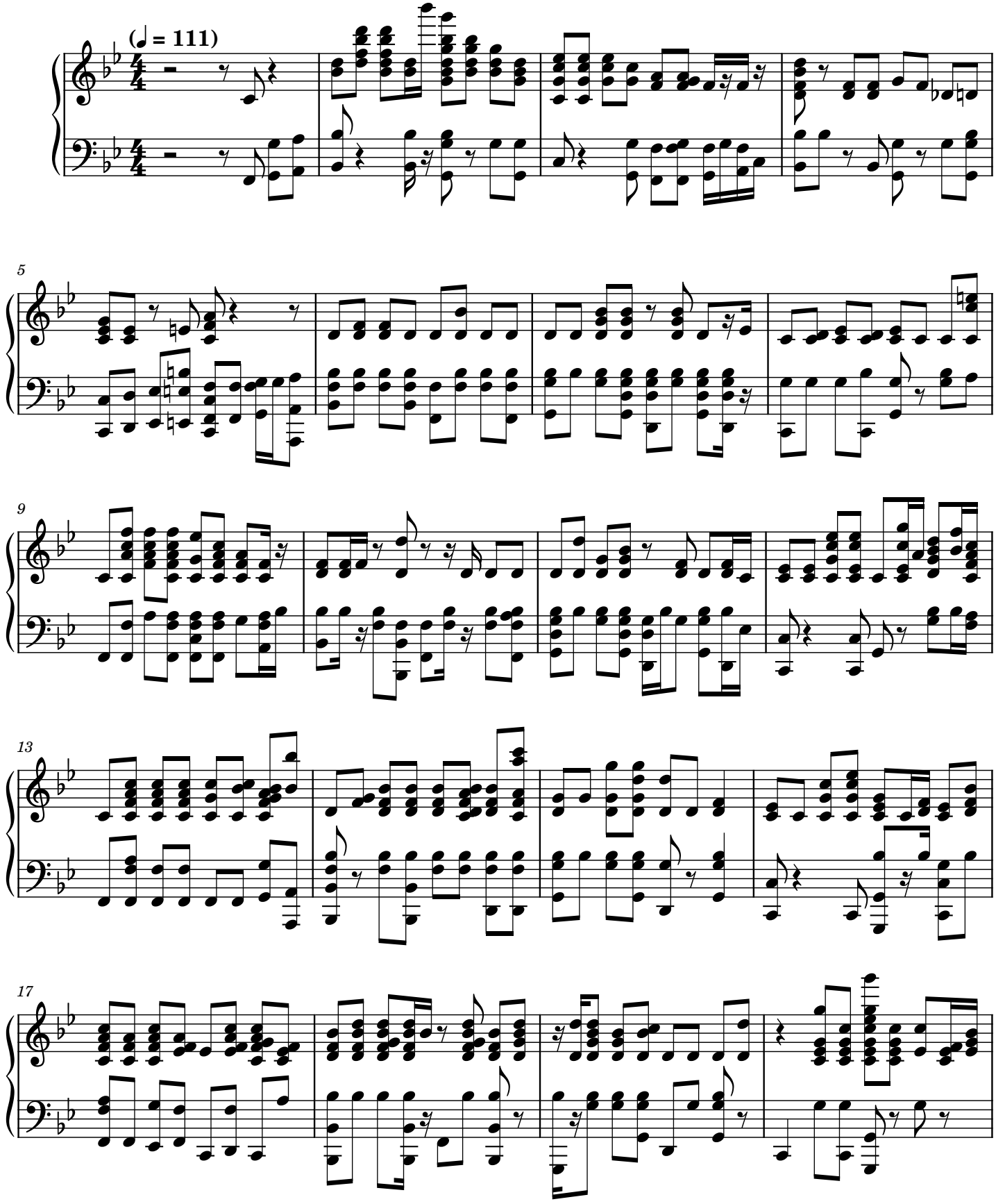

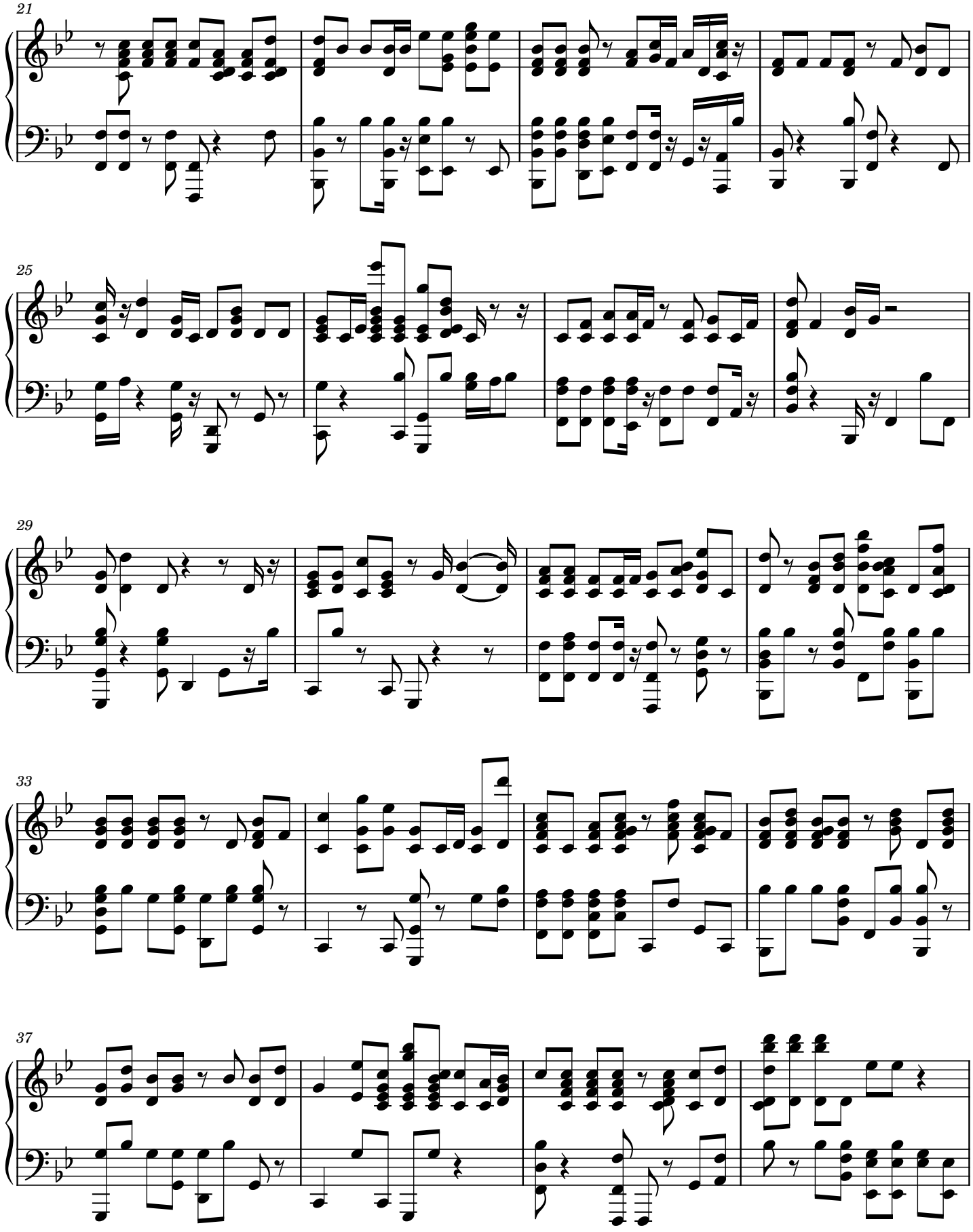
21
25
29
33
37

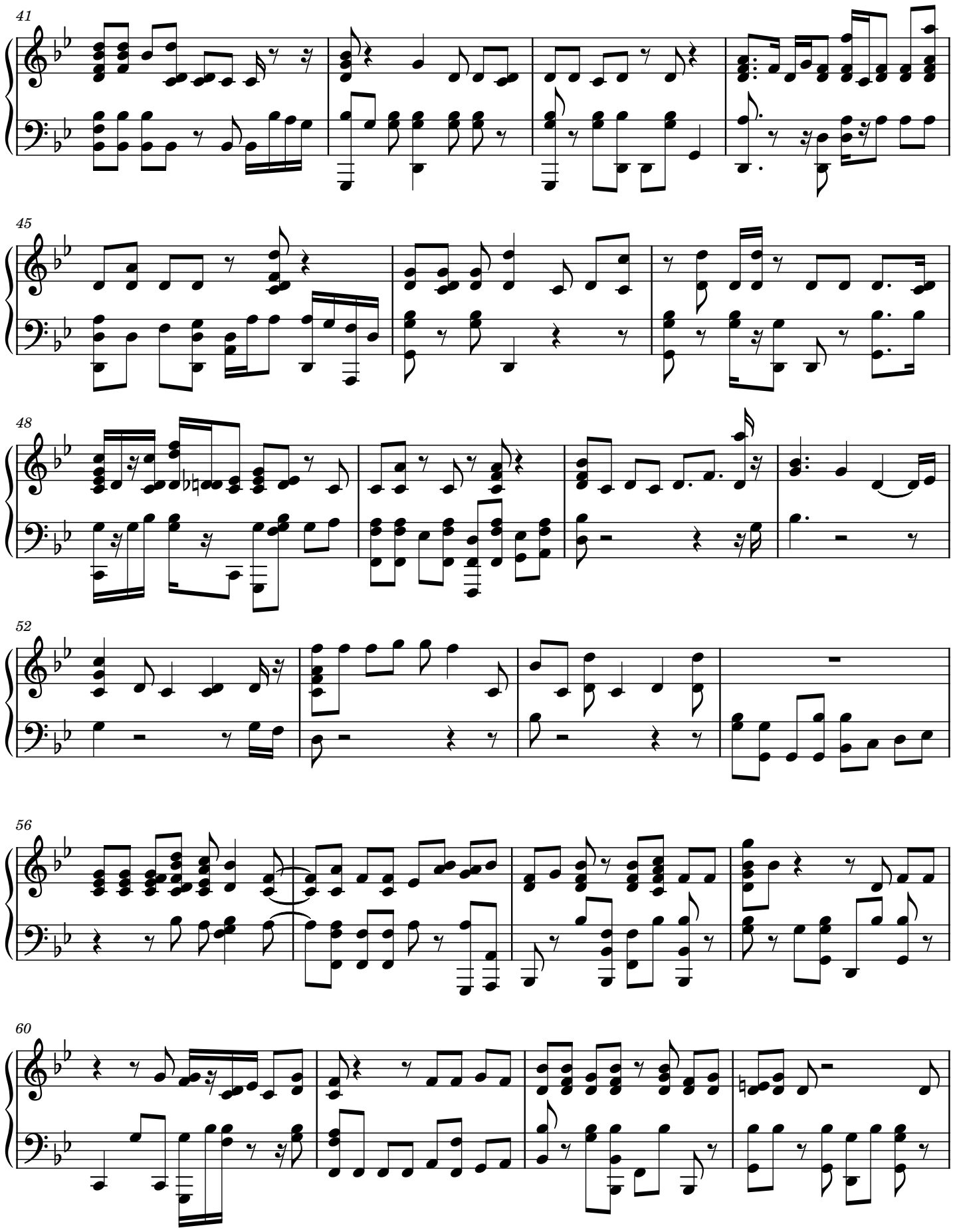
41
45
48
52
56
60

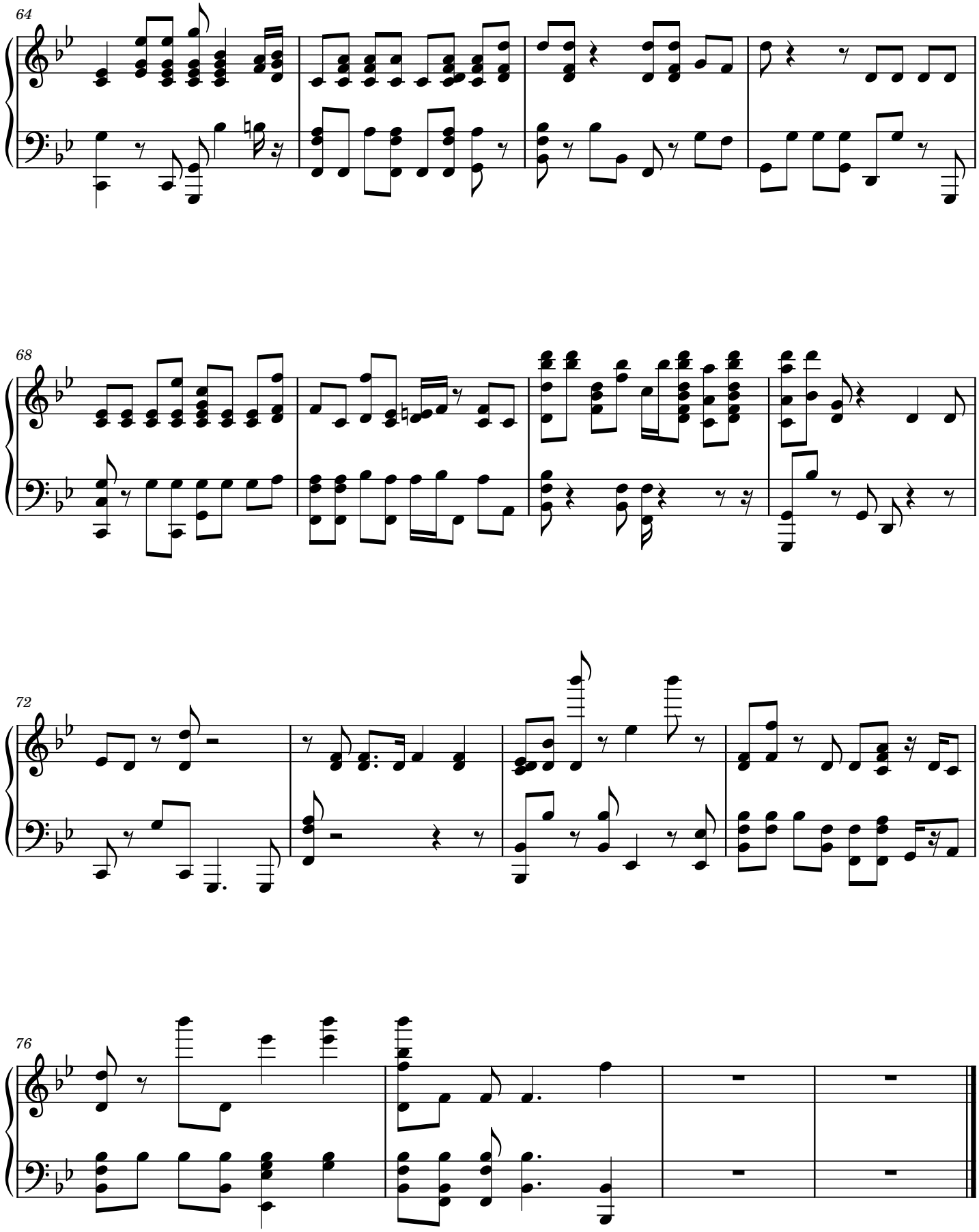
64
68
72
76