

It's a Bicycle (Cryptographic Failures)

by bitwize

It's a Bicycle (Cryptographic Failures)

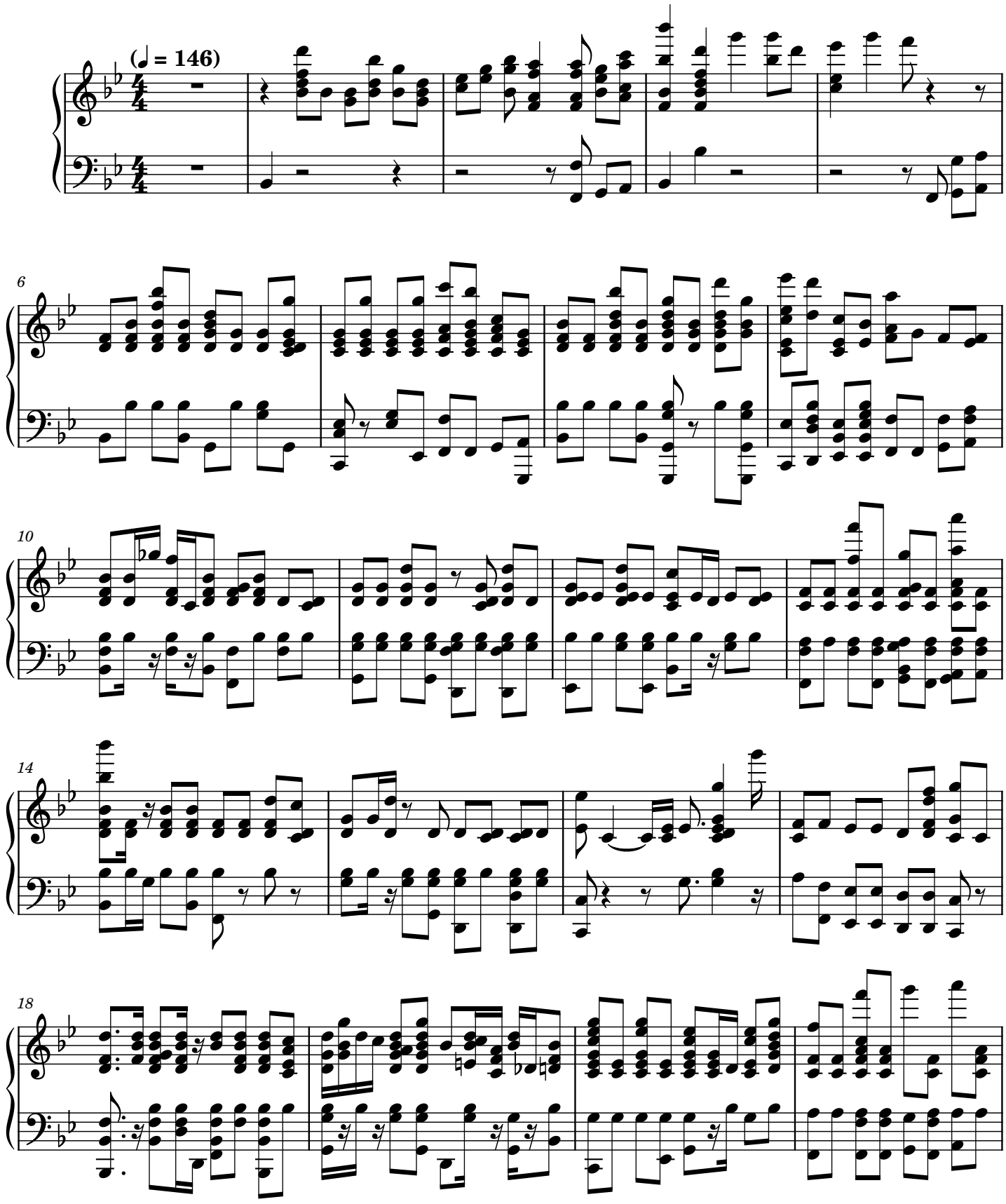

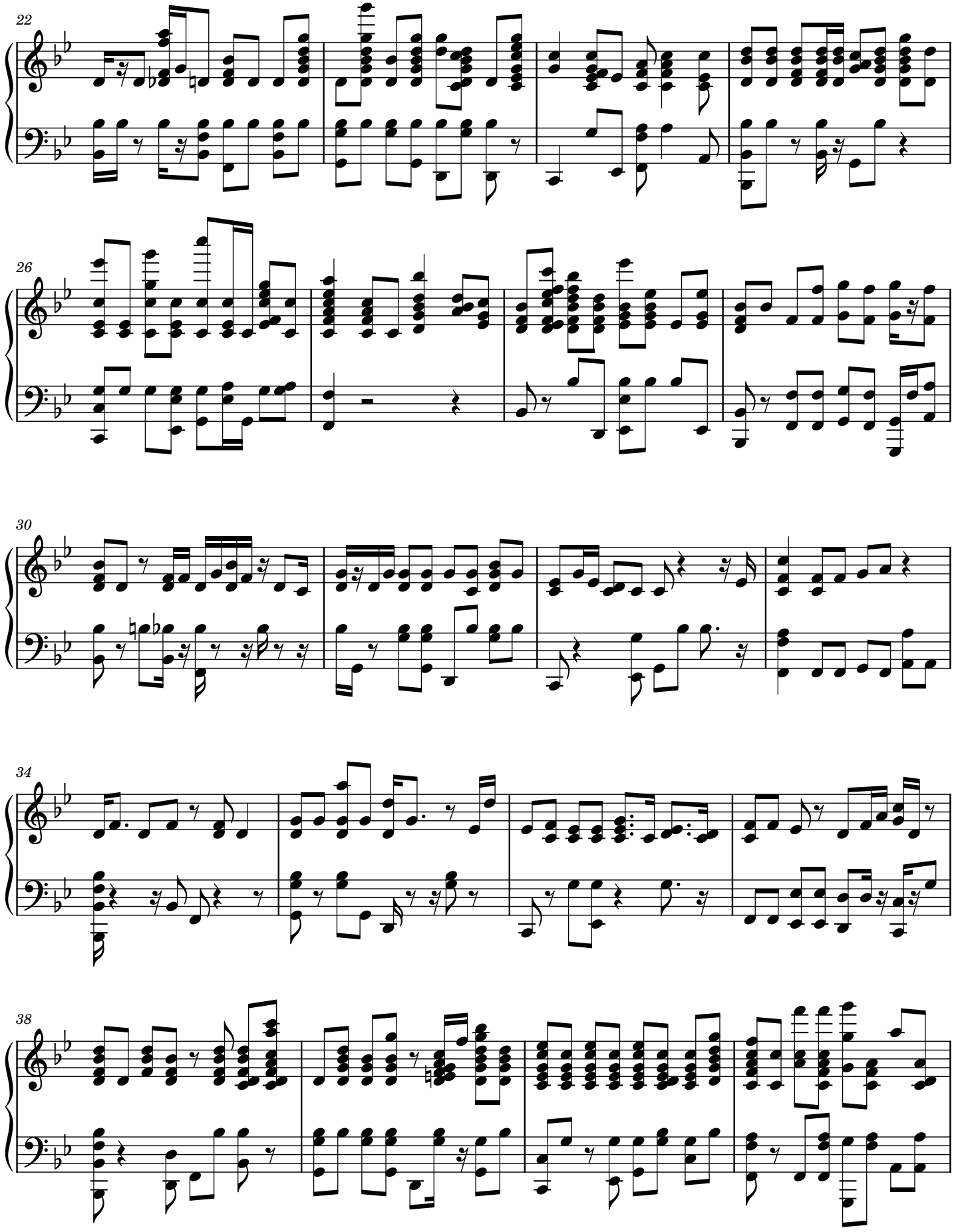
22
26
30
34
38

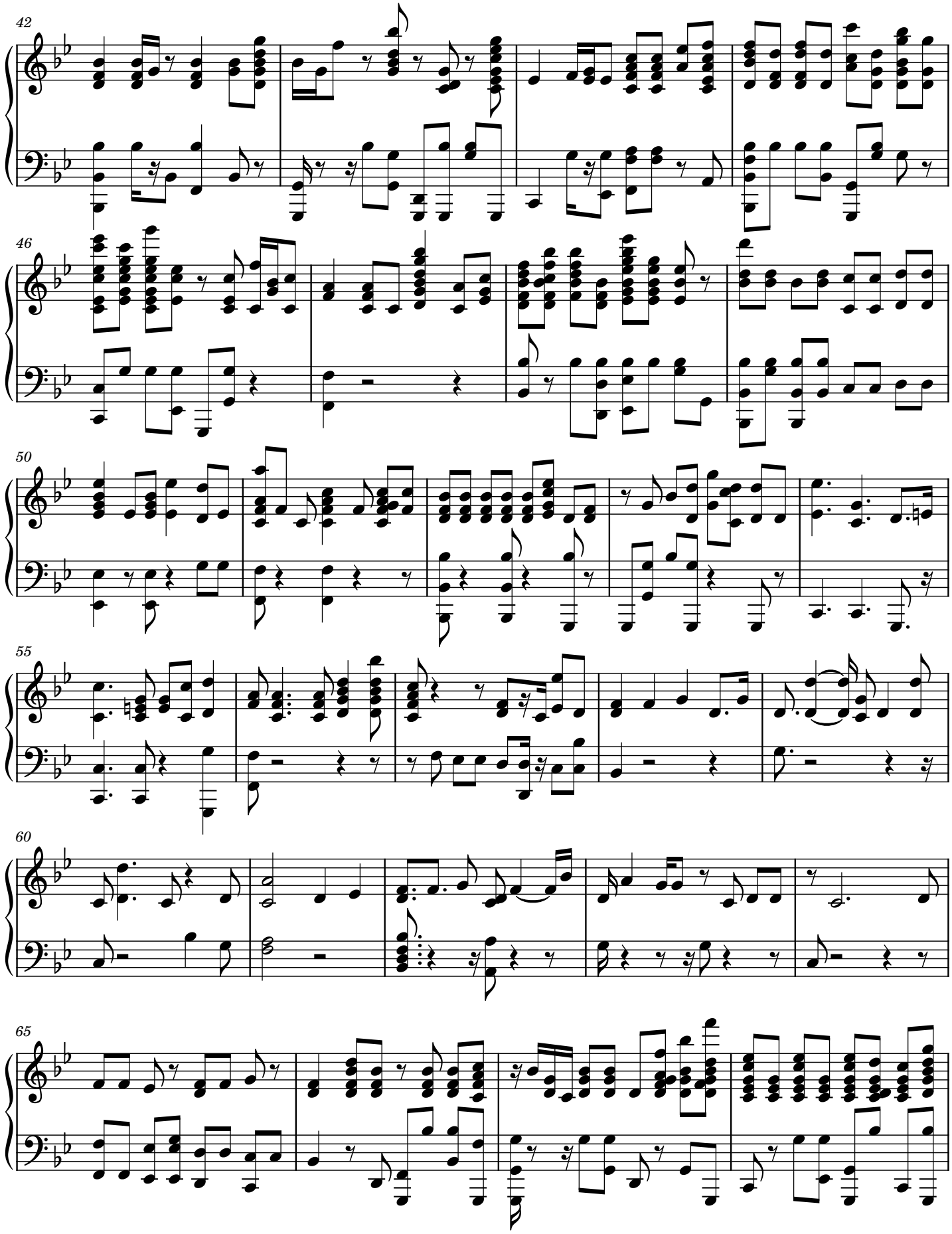
42
46
50
55
60
65

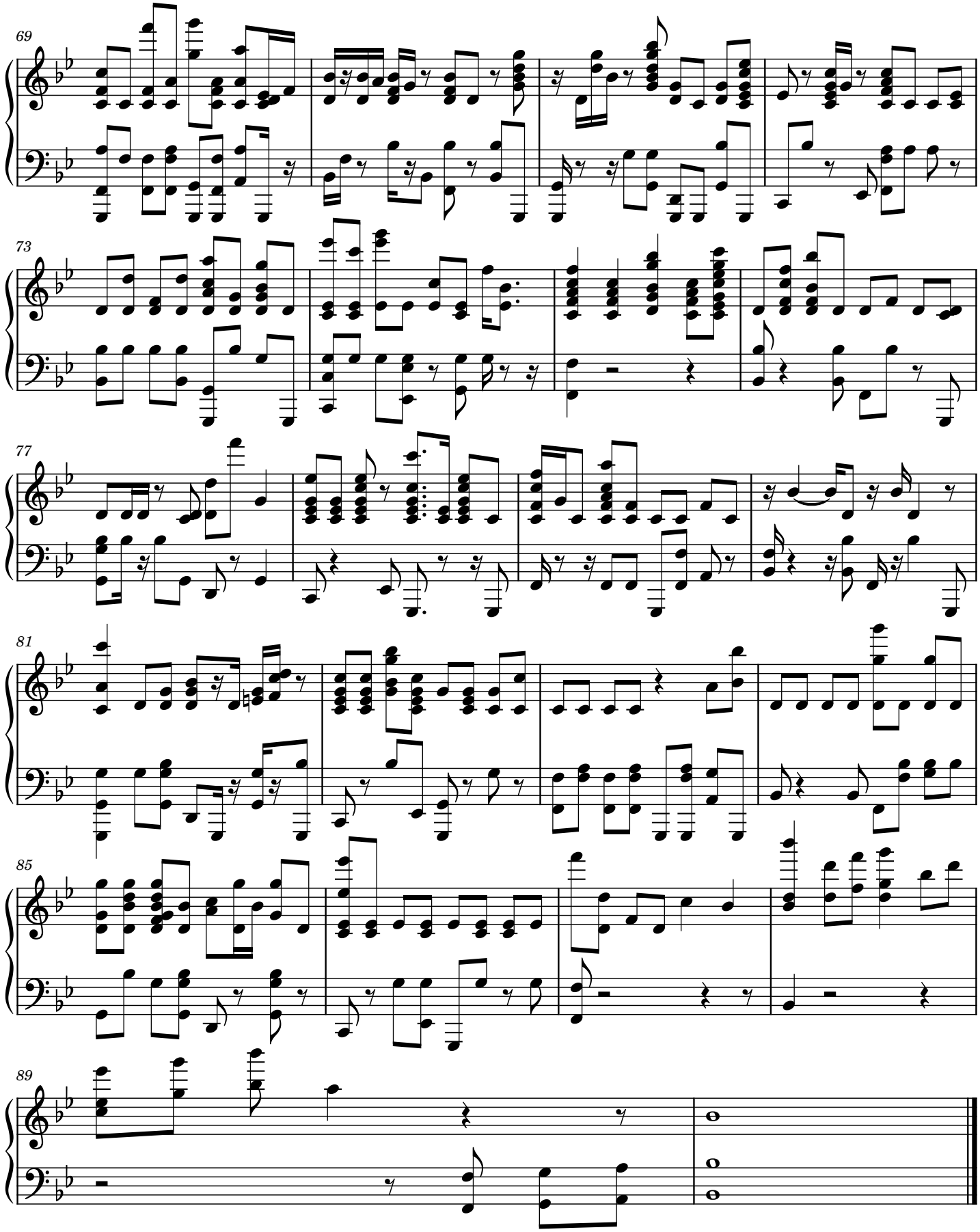
69
73
77
81
85
89