

Very Vulnerable Christmas Songboo

by bitwize

bitwizemusic.com

2026

A Very Vulnerable Christmas Songbook
by bitwize

© 2026 bitwize.

This songbook is a free companion to the album.
Share freely. Credit appreciated.

Piano arrangements transcribed using AnthemScore.
Notation edited with MuseScore.

Listen to the album: bitwizemusic.com

Published 2026

Contents

1. Naughty or Nice (Broken Access Control) 4
2. Factory Settings (Security Misconfiguration) 8
3. Some Assembly Required (Software Supply Chain Failures) 13
4. It's a Bicycle (Cryptographic Failures) 17
5. Dear Santa (Injection) 21
6. Down the Chimney (Insecure Design) 25
7. Is That Really Santa (Authentication Failures) 29
8. Cookies for Santa (Software or Data Integrity Failures) 34
9. All Is Calm (Security Logging and Alerting Failures) 39
10. Everybody's Nice (Mishandling of Exceptional Conditions) 43

Naughty or Nice (Broken Access Control)

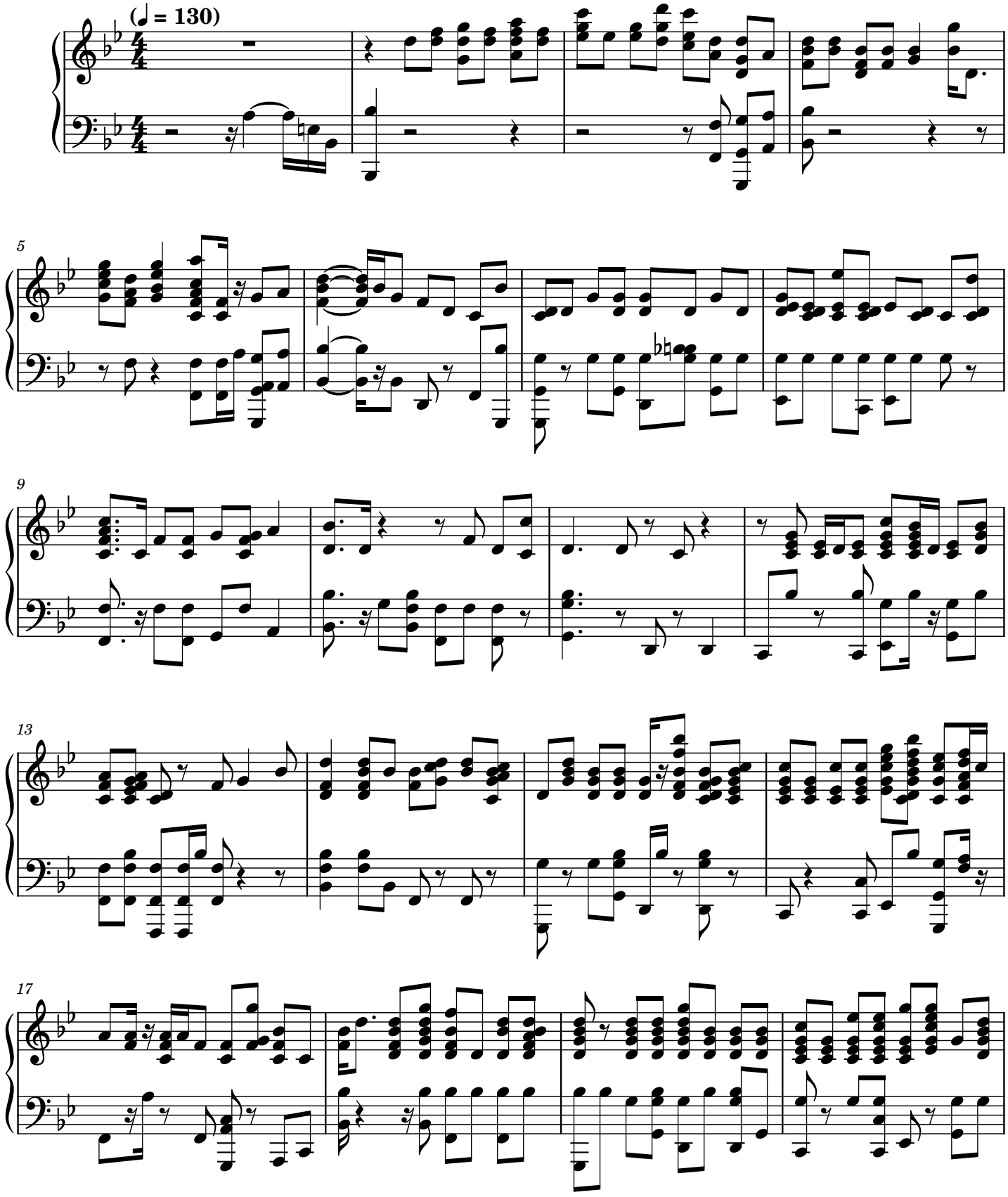

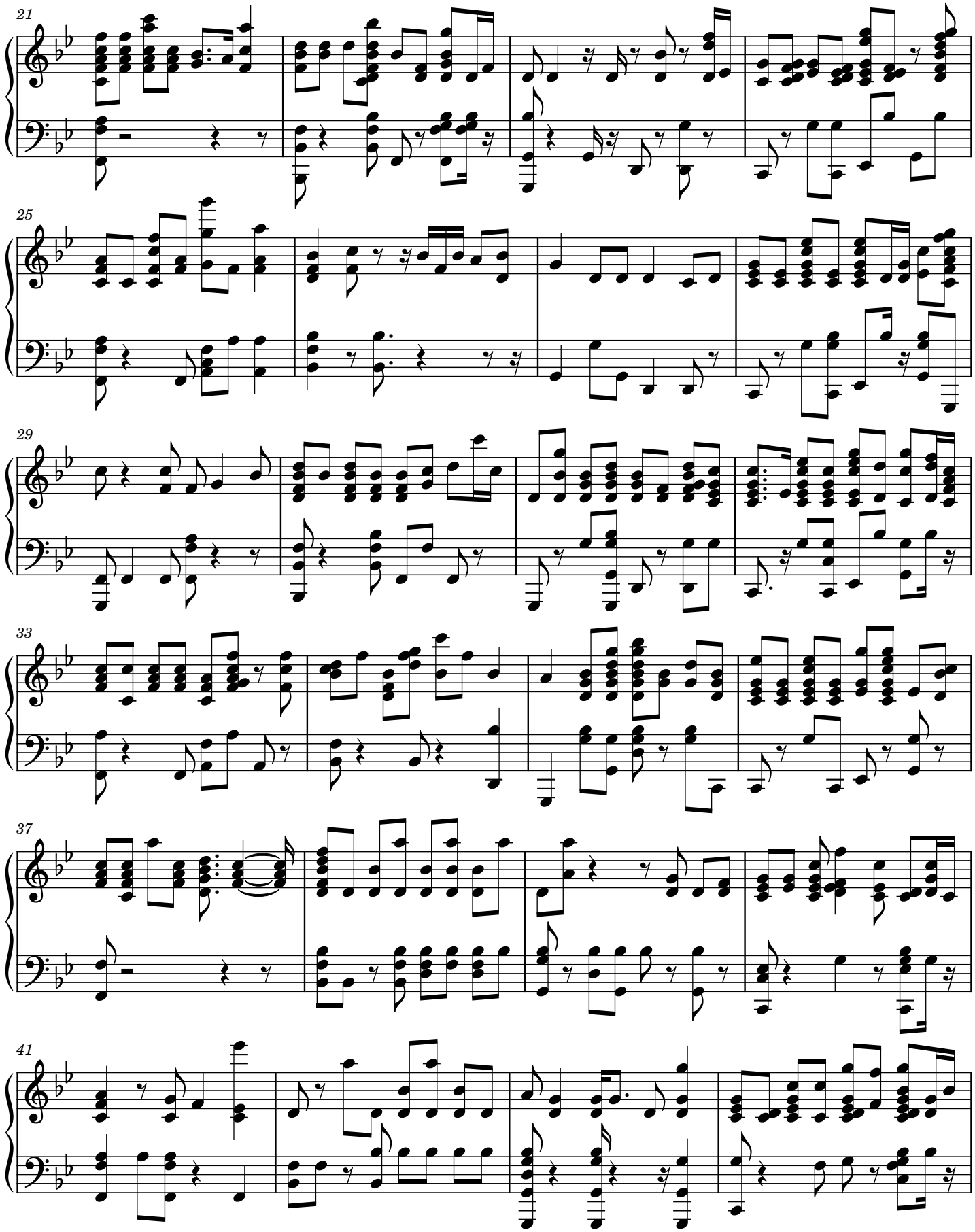
21
25
29
33
37
41

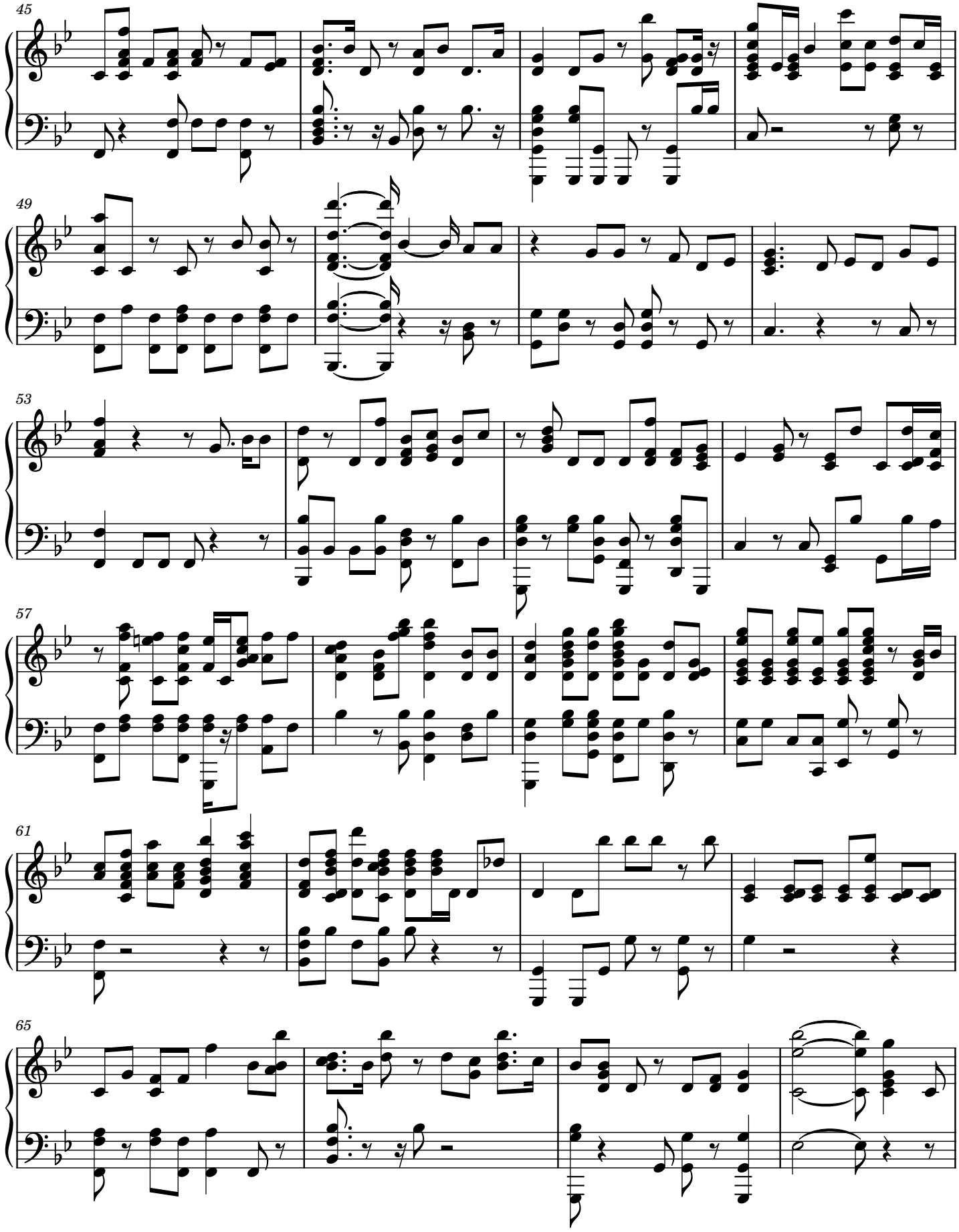
45
49
53
57
61
65

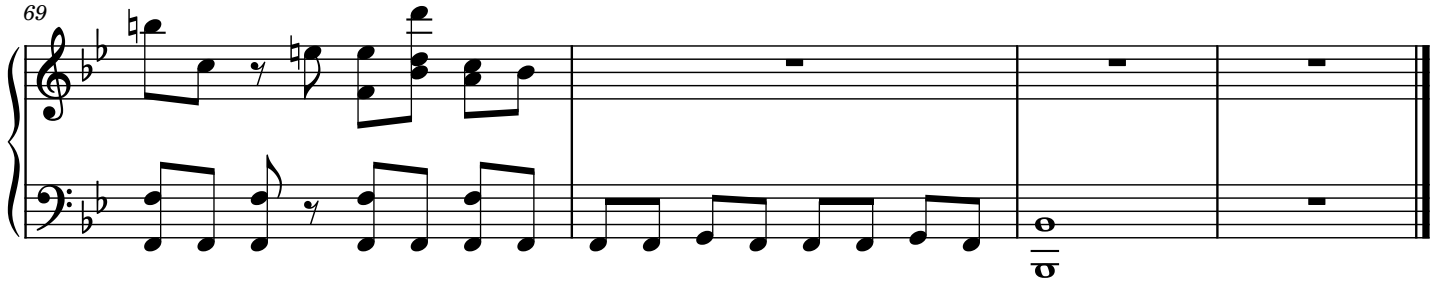
69

Factory Settings (Security Misconfiguration)

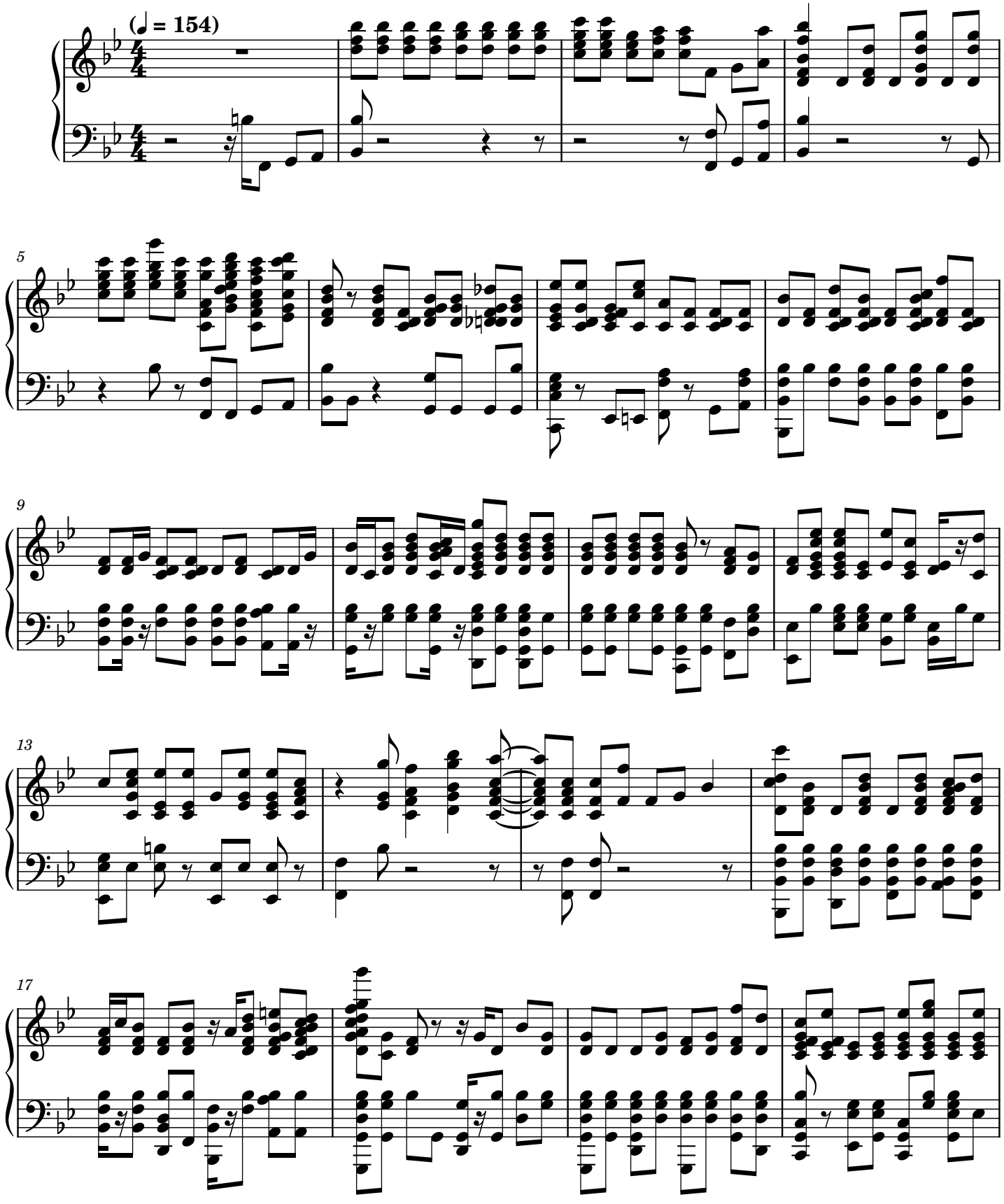

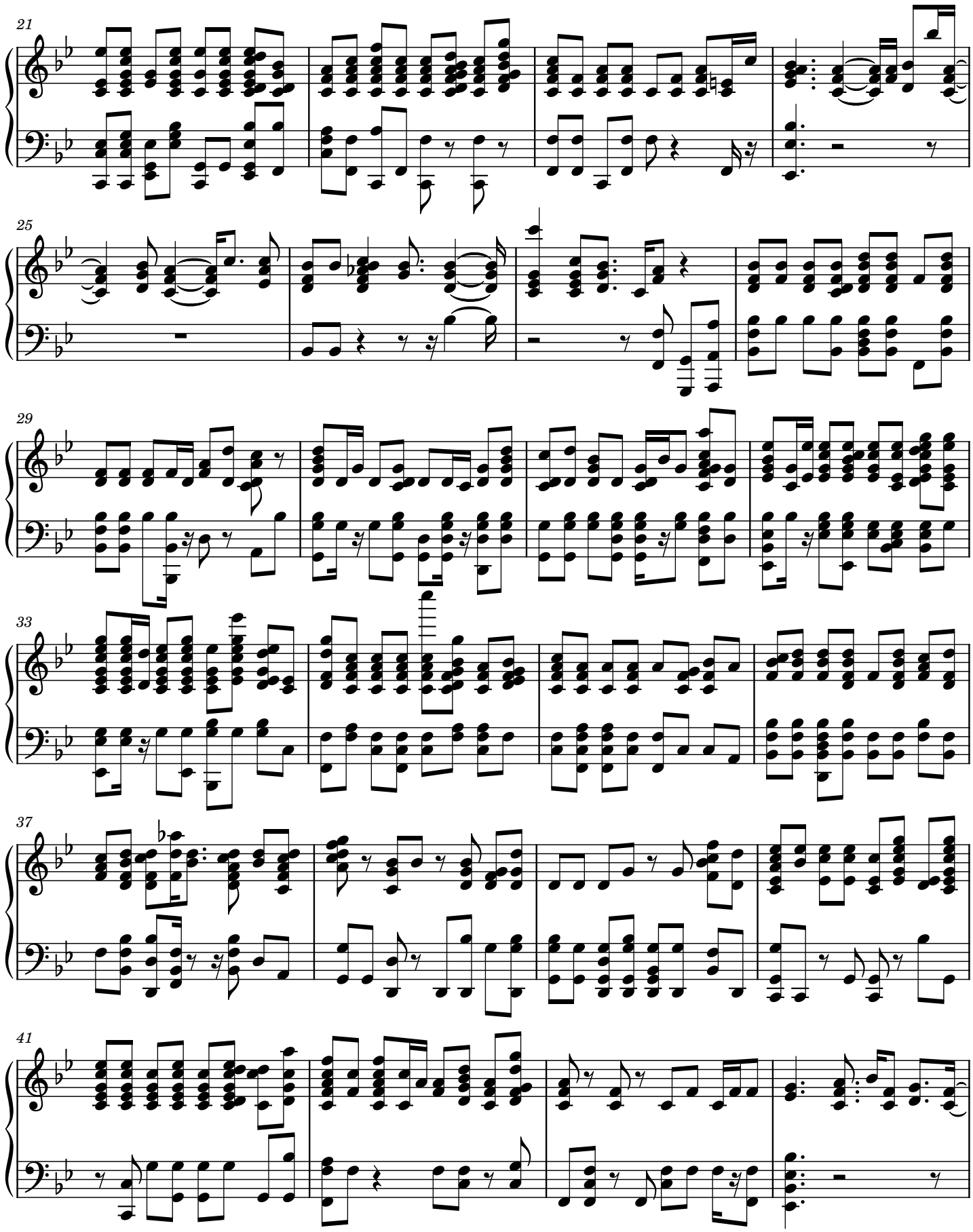
21
25
29
33
37
41

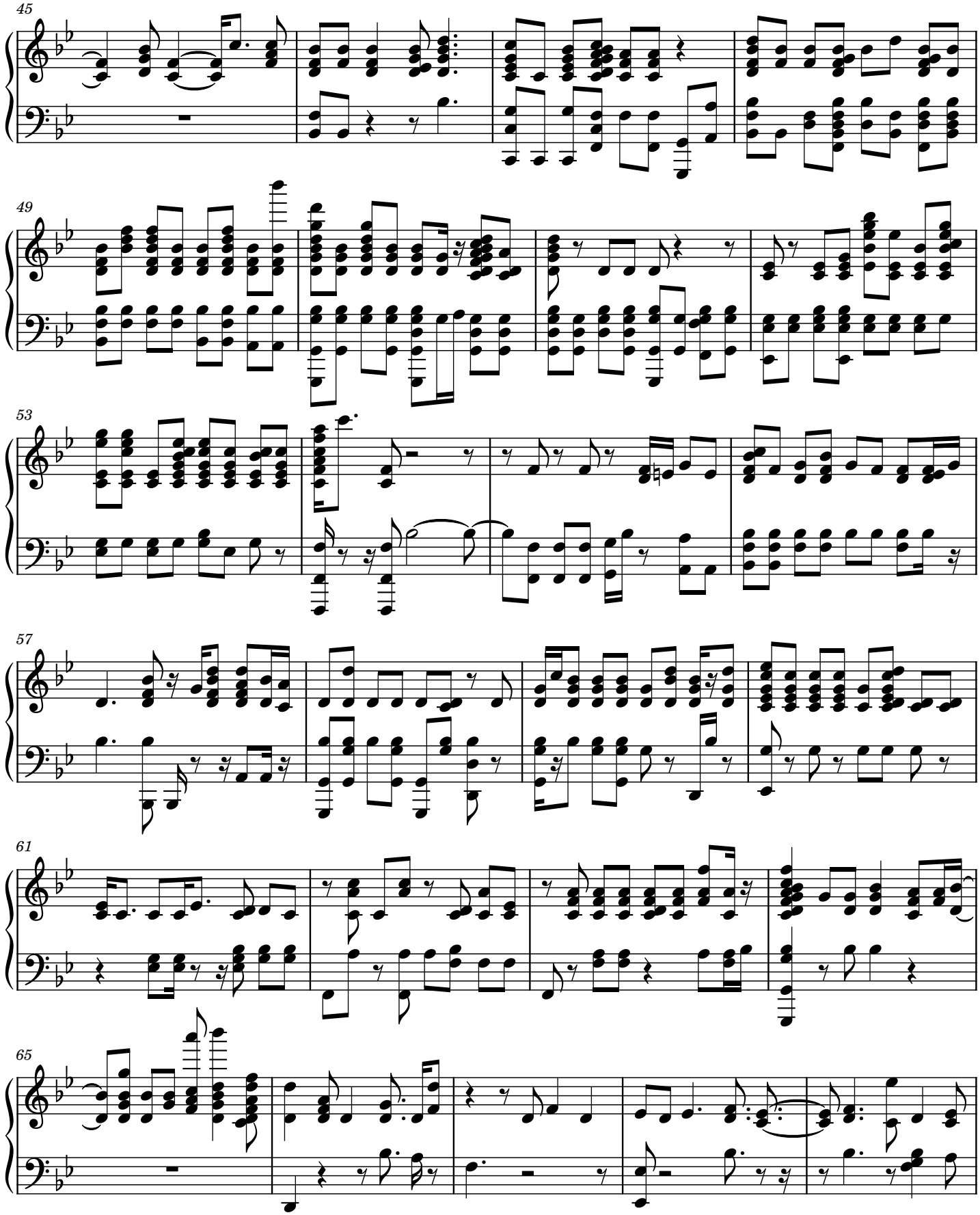
45
49
53
57
61
65

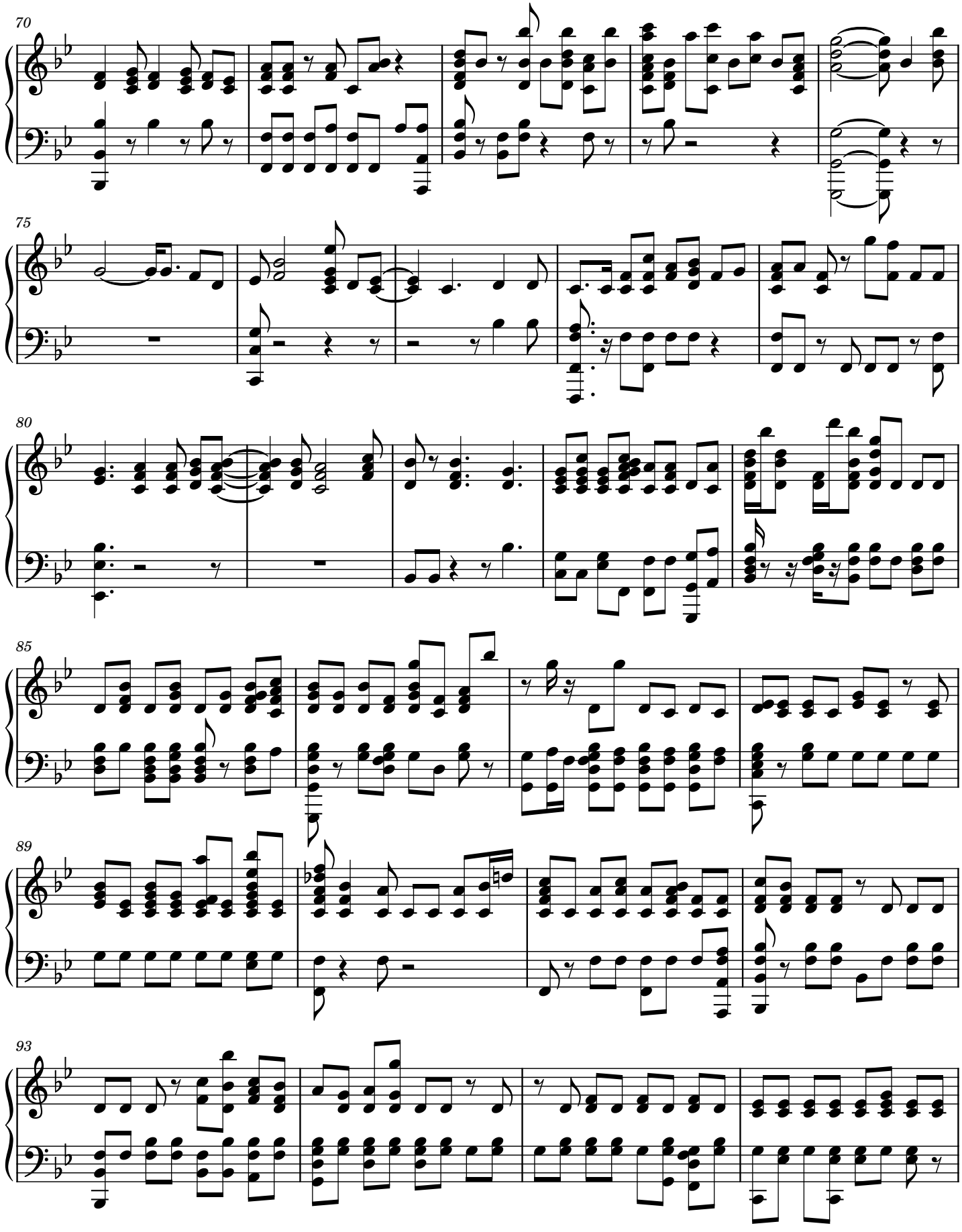
70
75
80
85
89
93

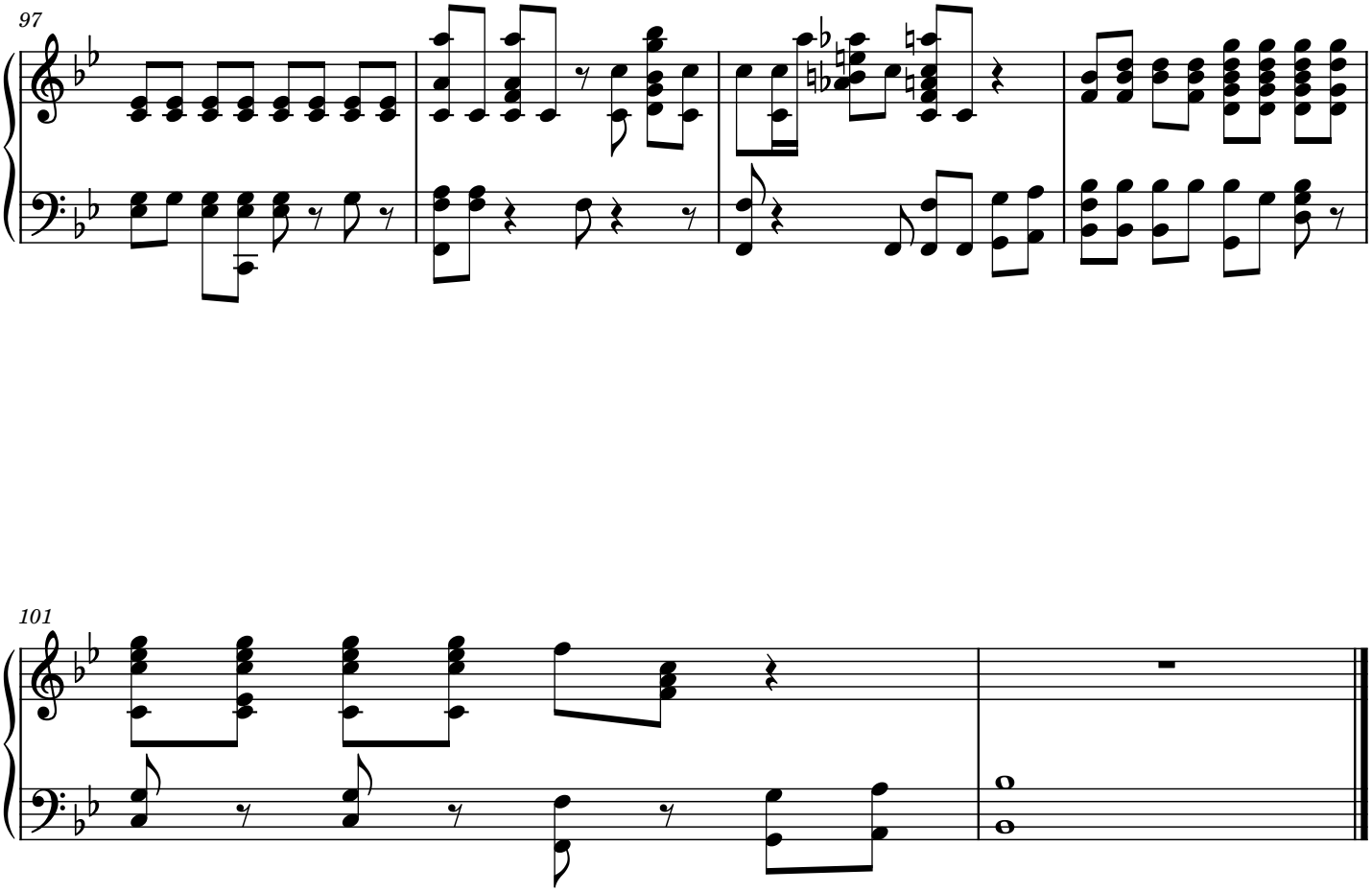
97
101

Some Assembly Required (Software Supply Chain Failures)

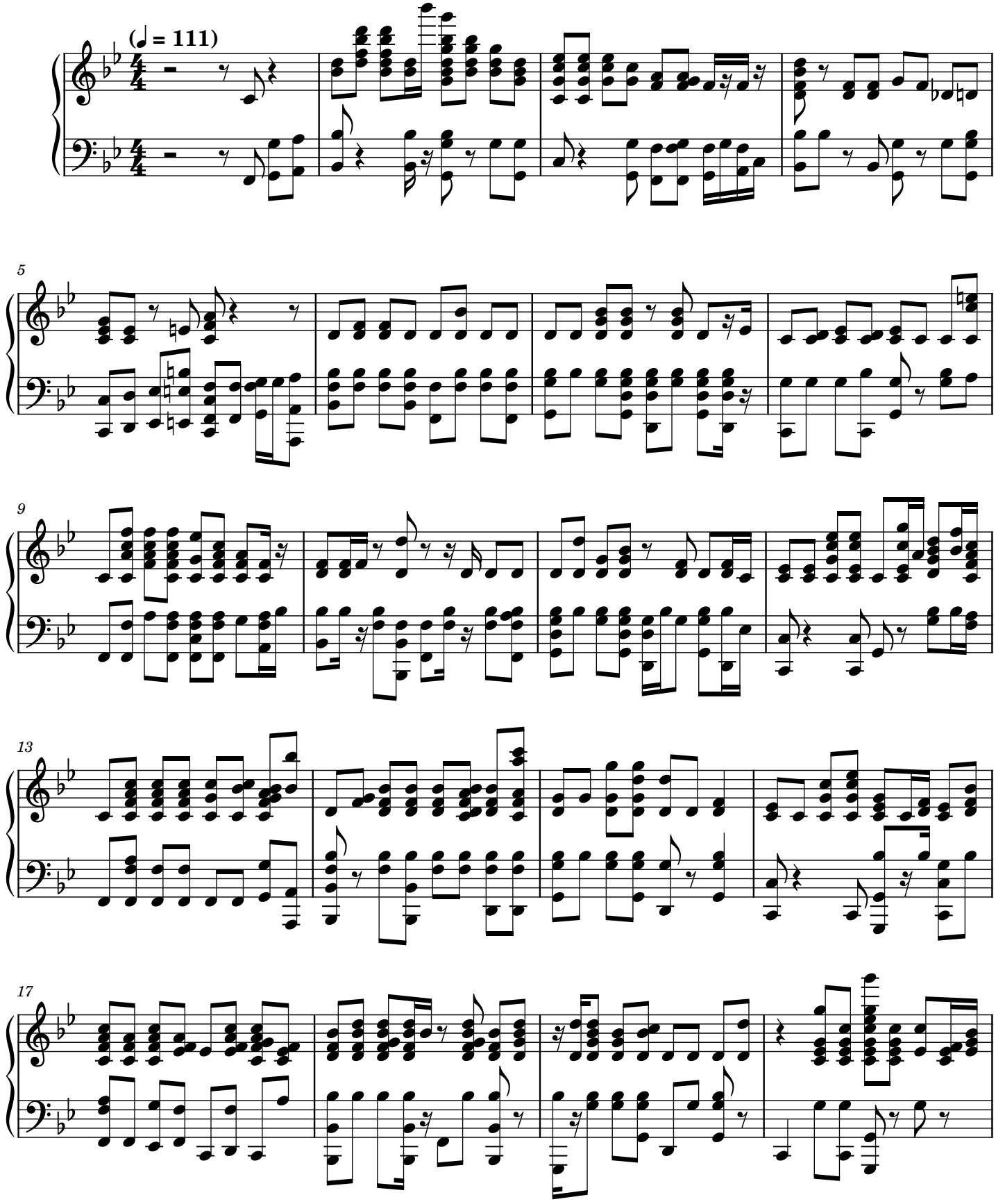

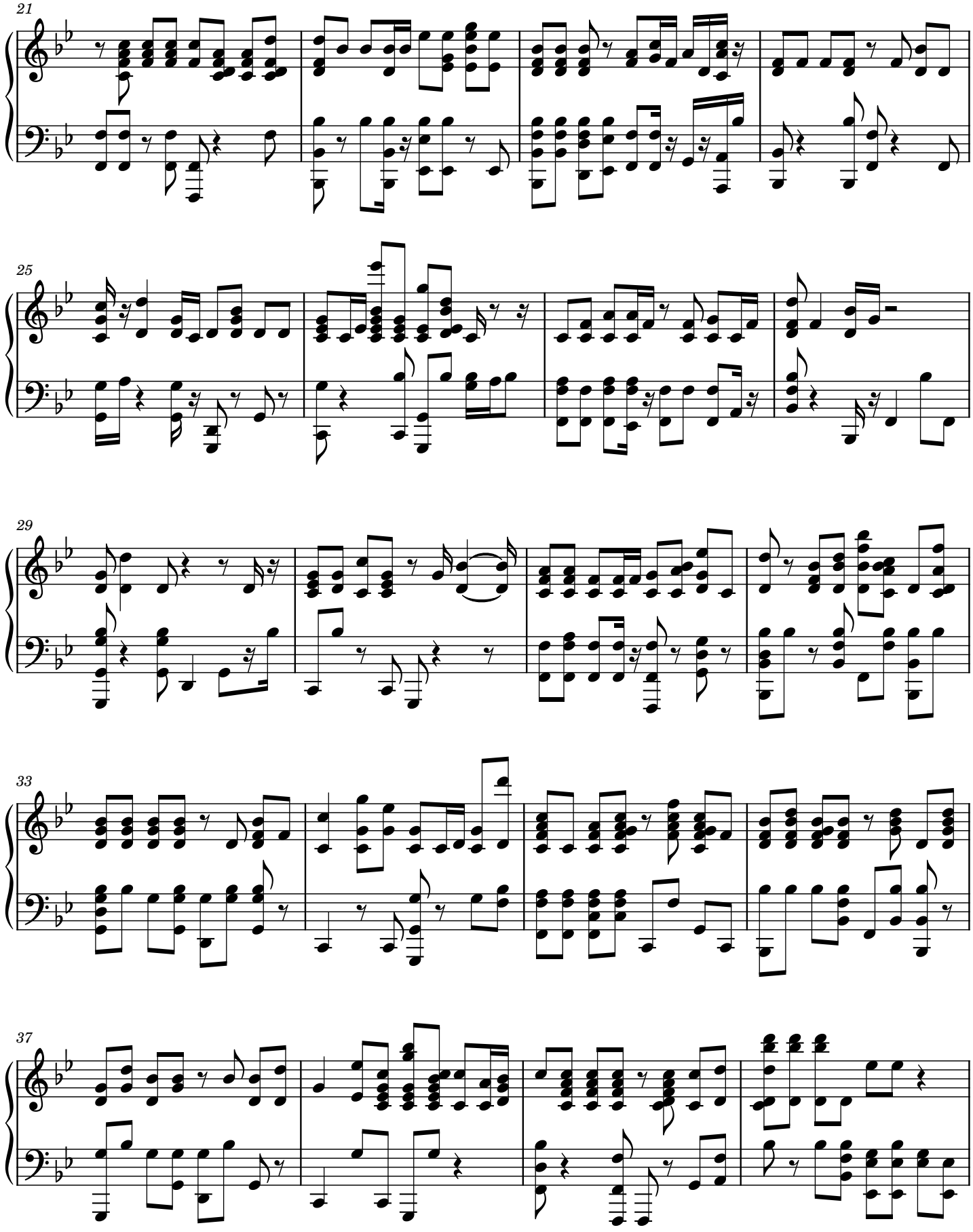
21
25
29
33
37

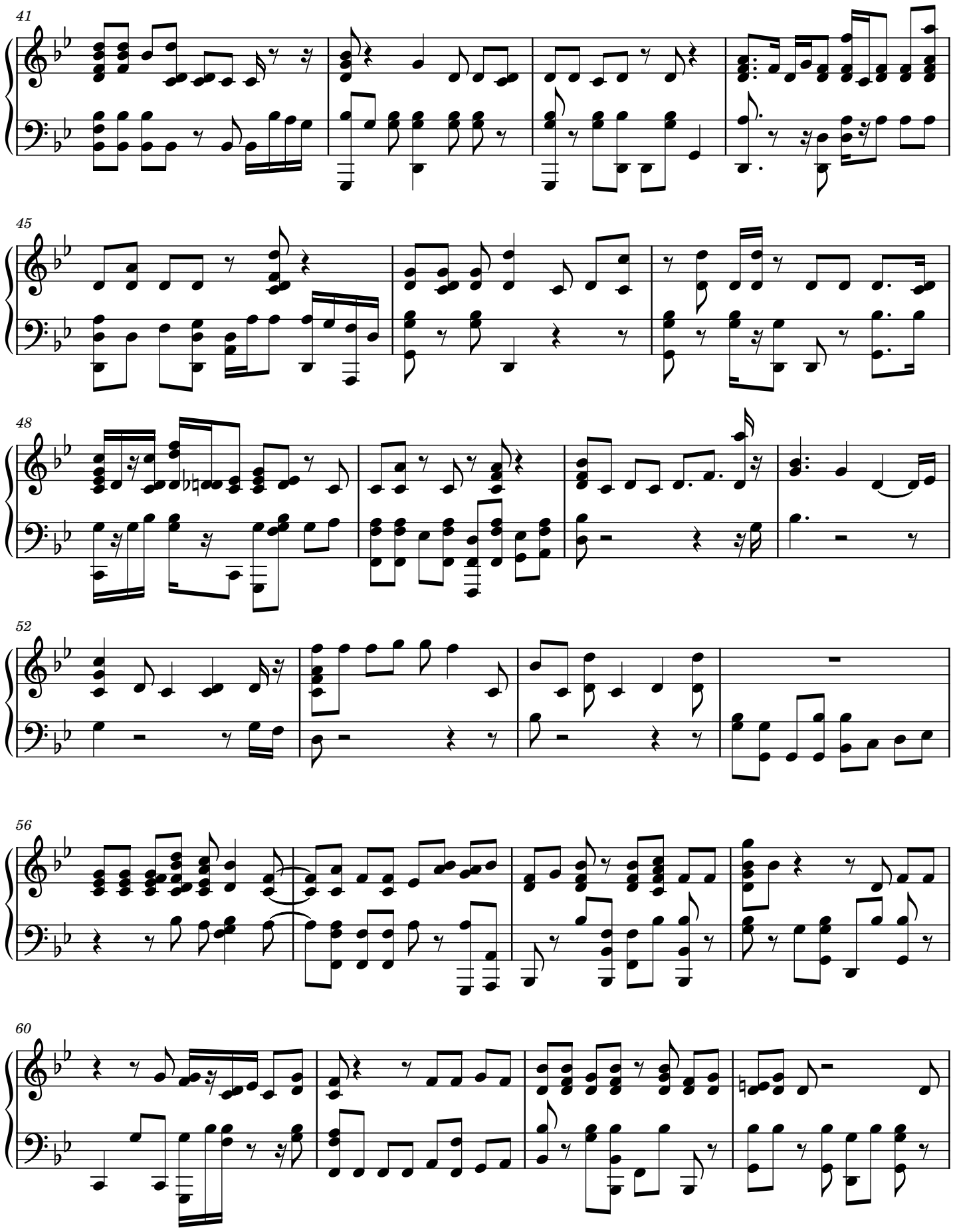
41
45
48
52
56
60

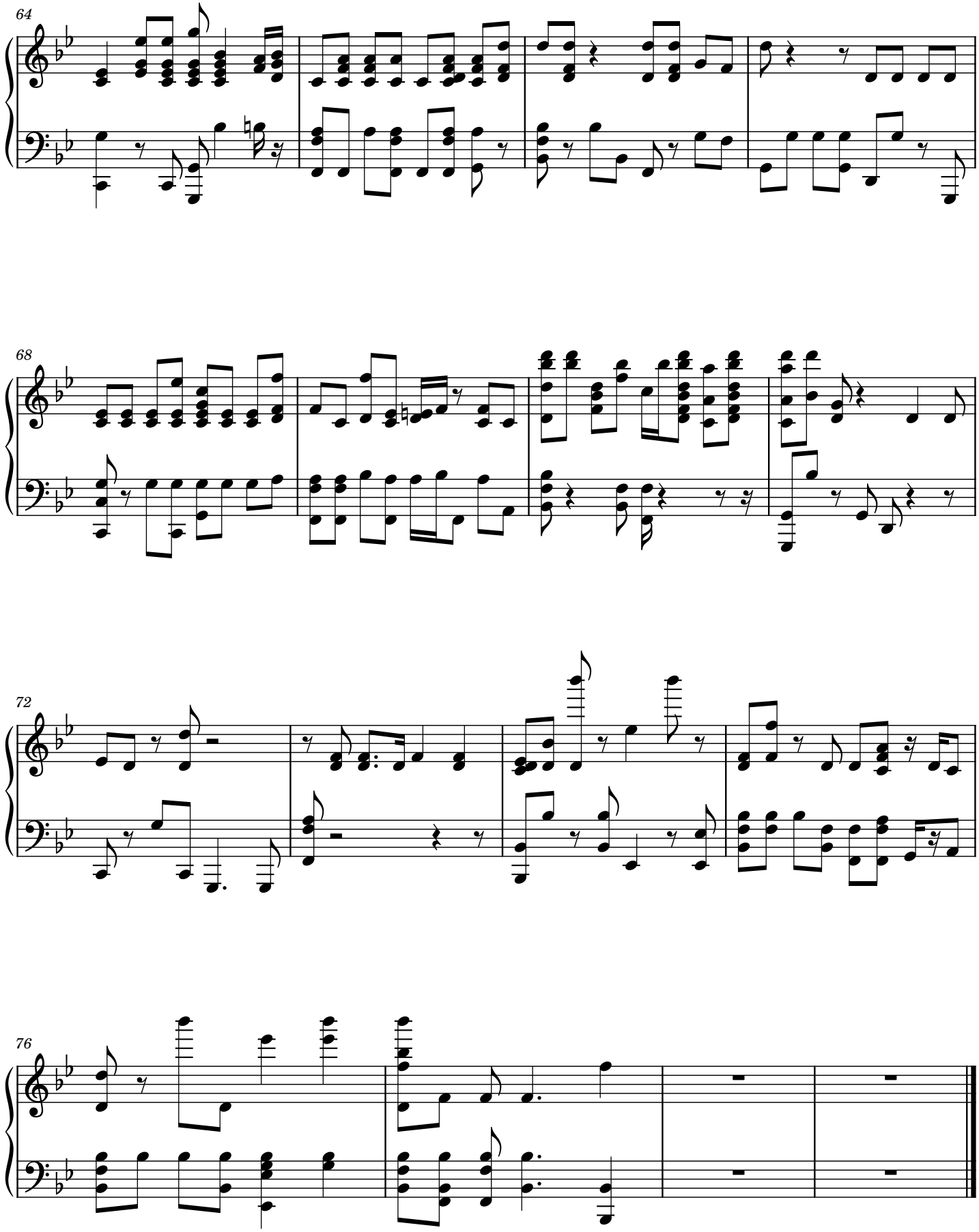
64
68
72
76

It's a Bicycle (Cryptographic Failures)

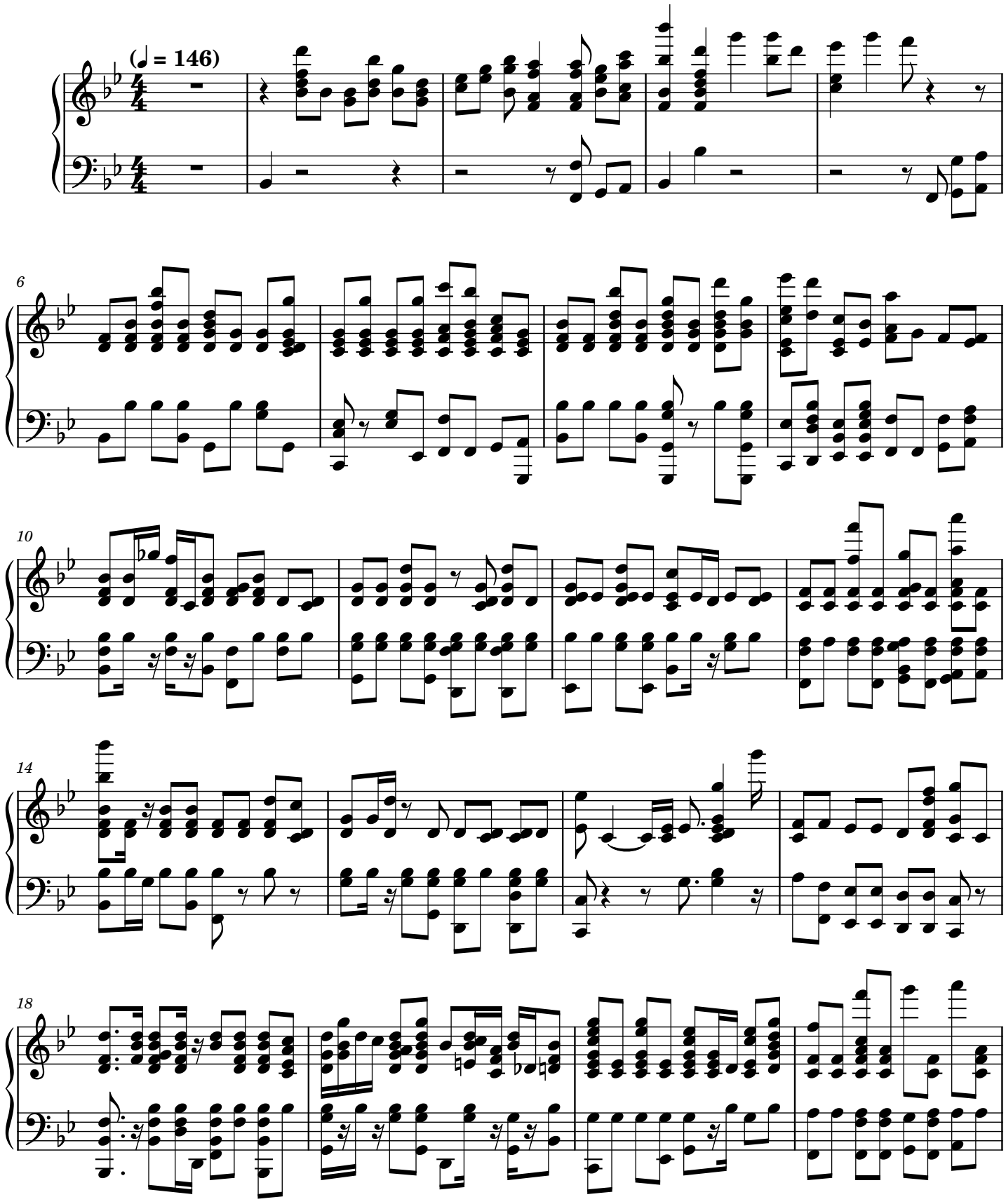

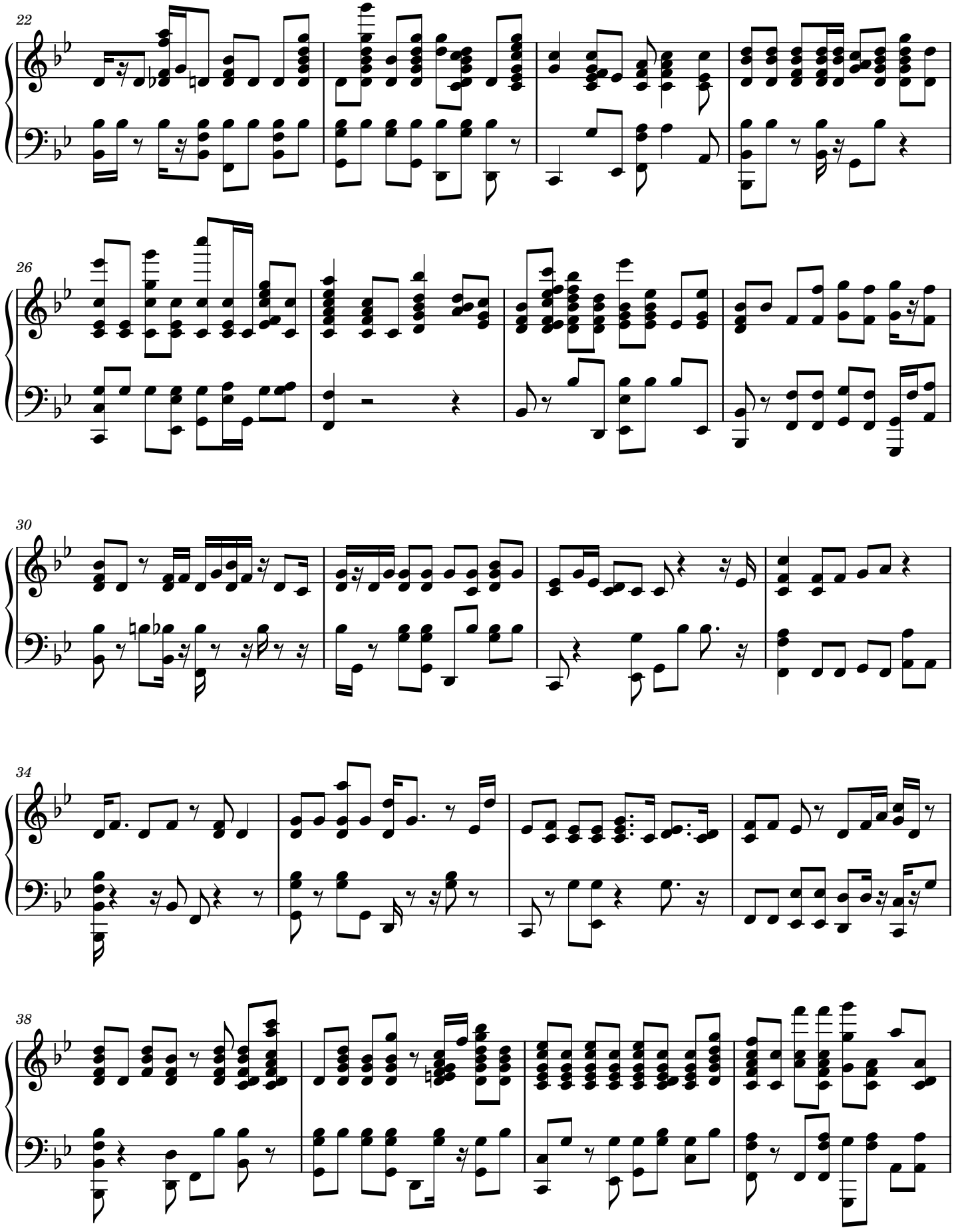
22
26
30
34
38

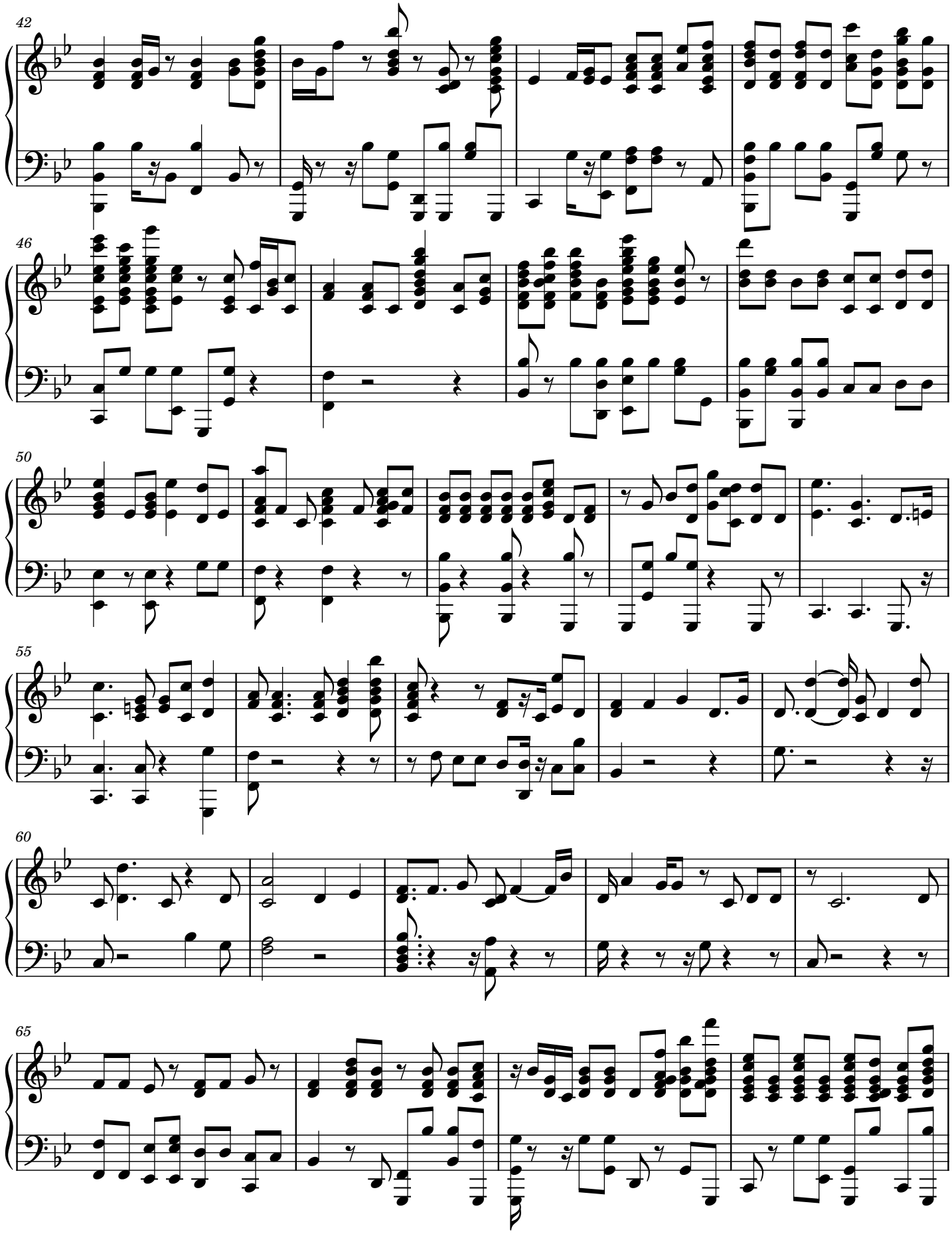
42
46
50
55
60
65

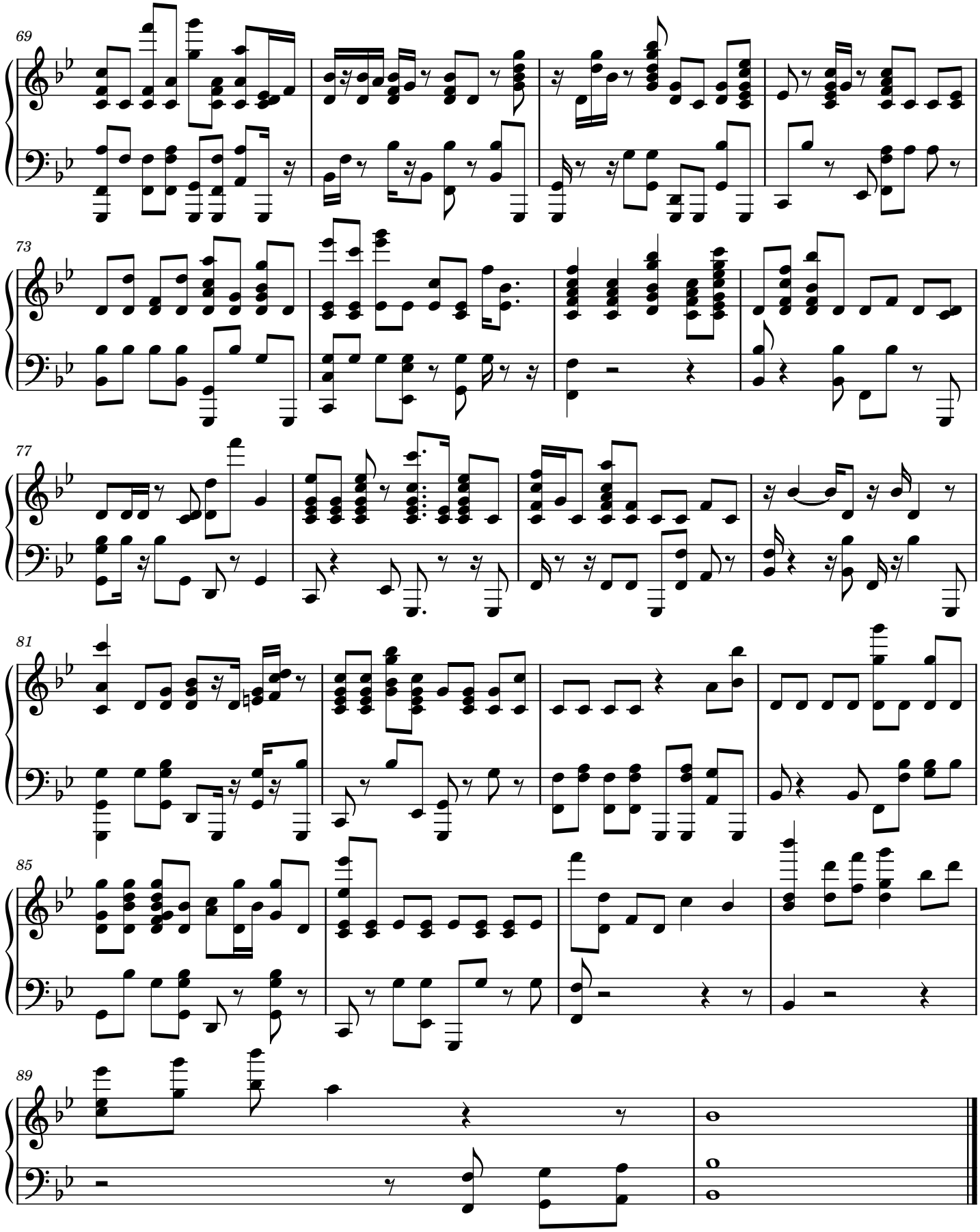
69
73
77
81
85
89

Dear Santa (Injection)

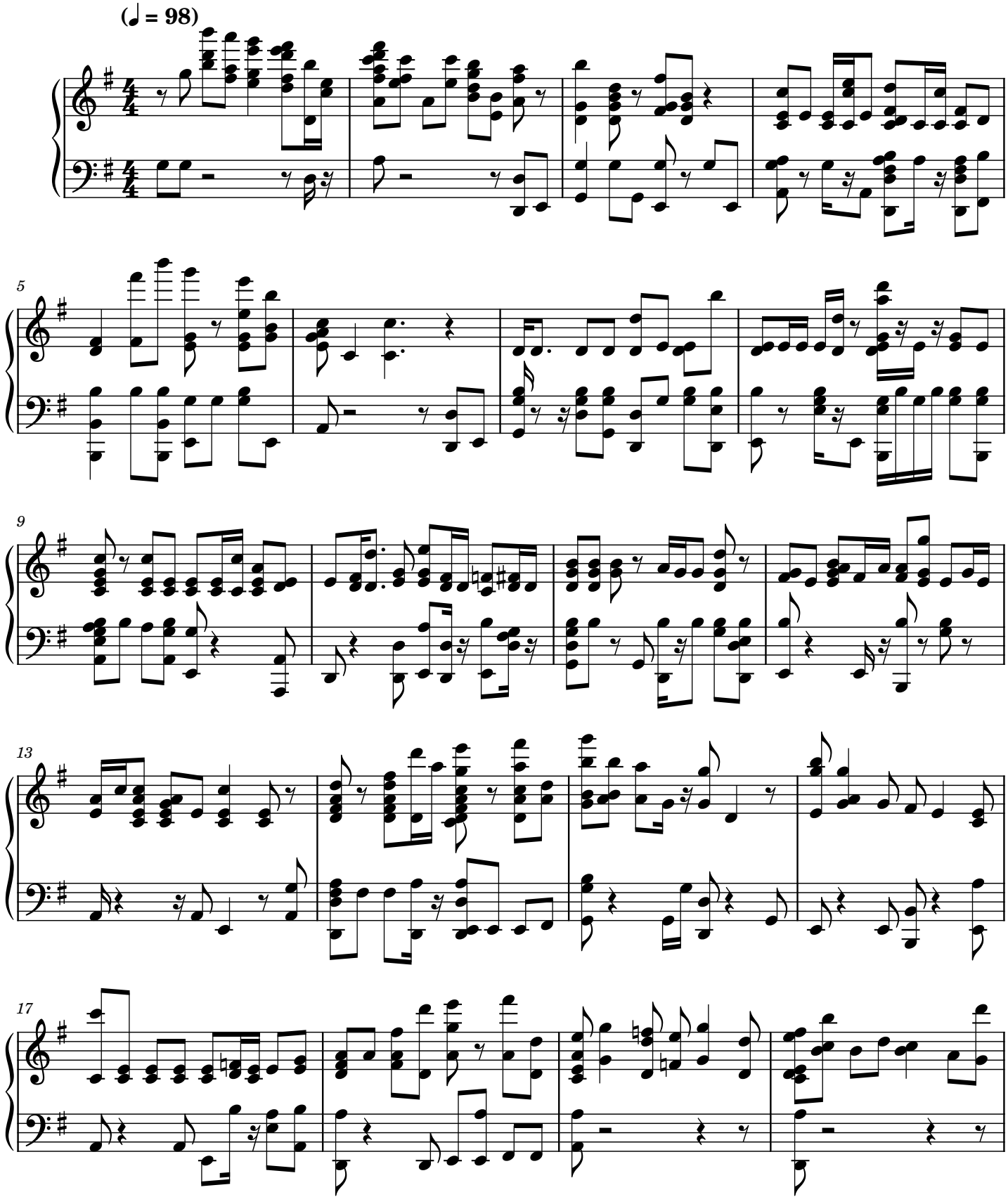

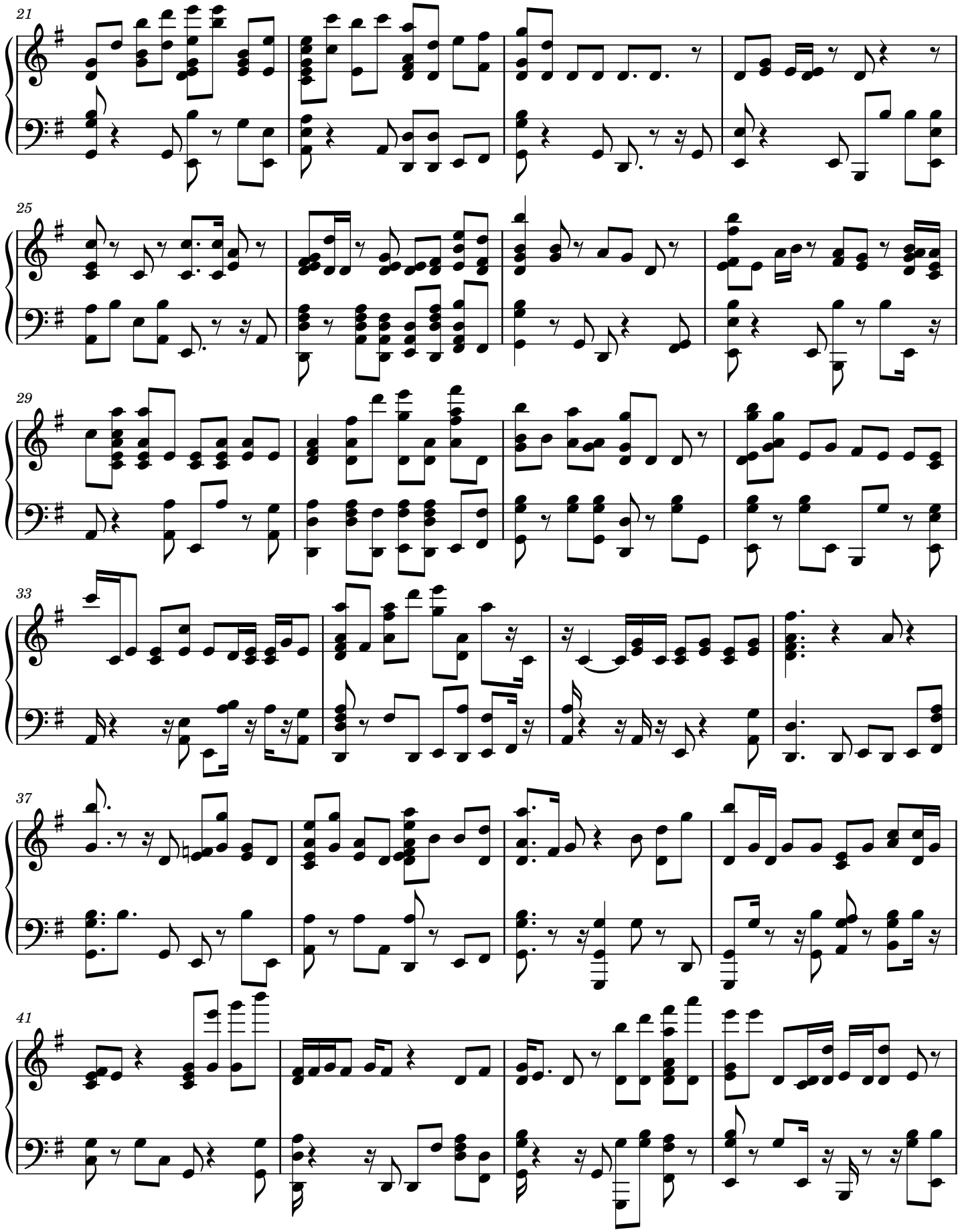
21
25
29
33
37
41

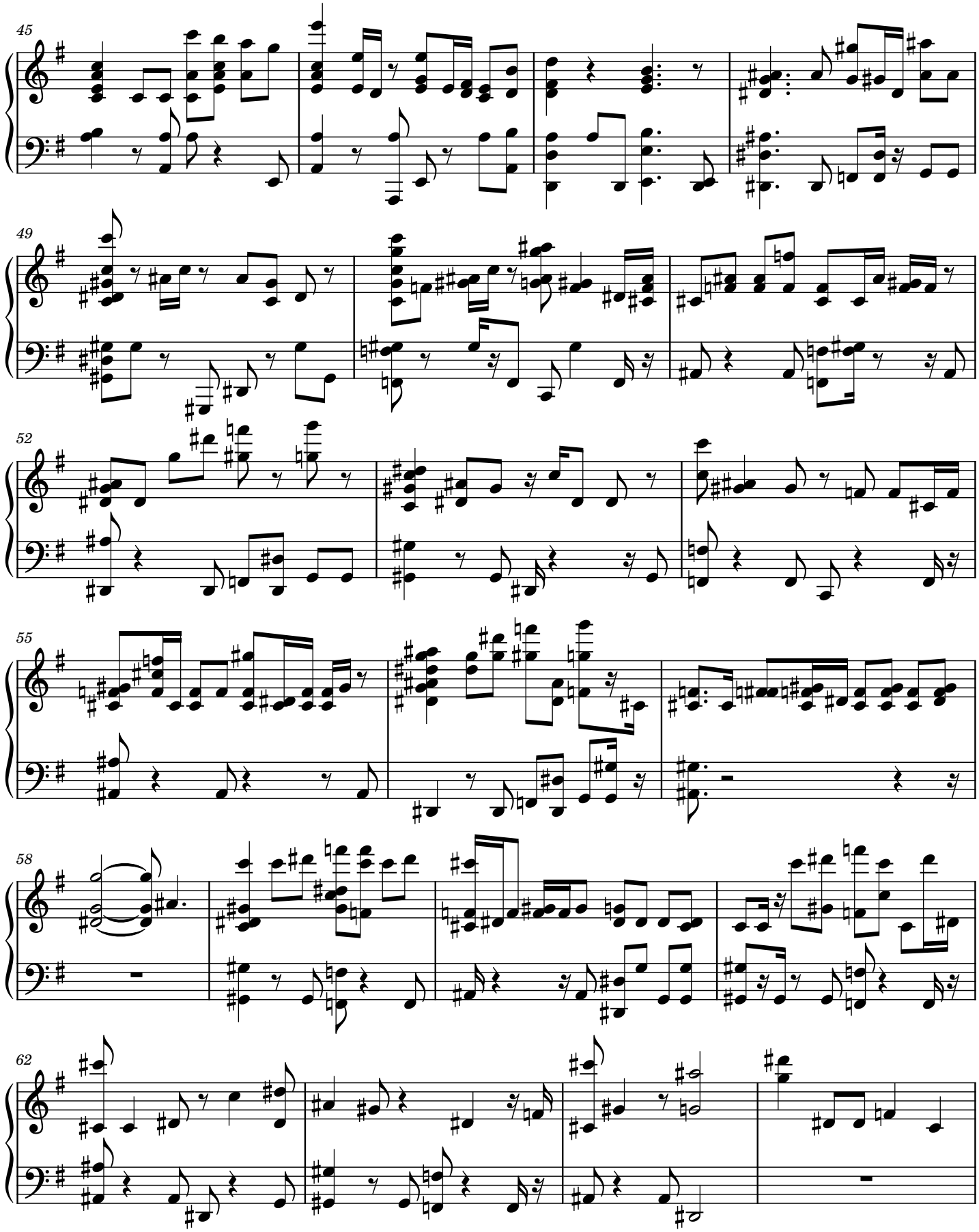
45
49
52
55
58
62

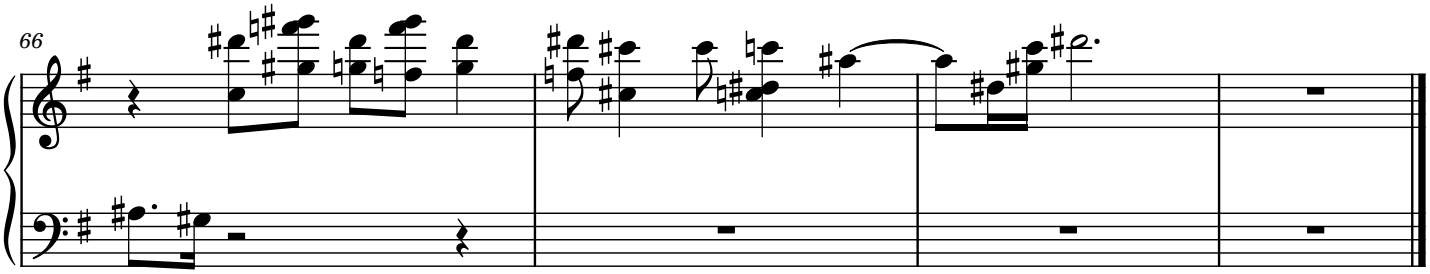
66

Down the Chimney (Insecure Design)

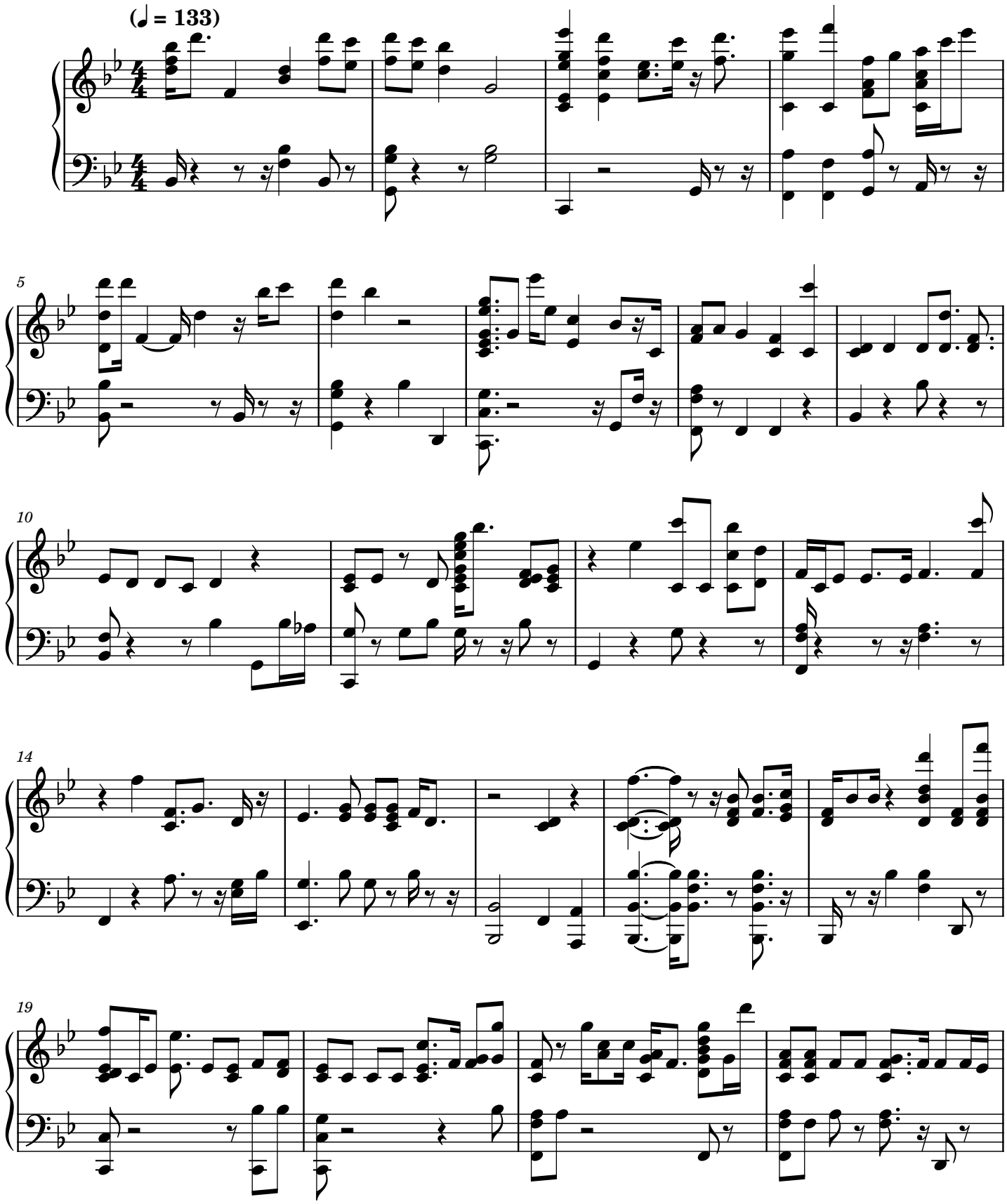

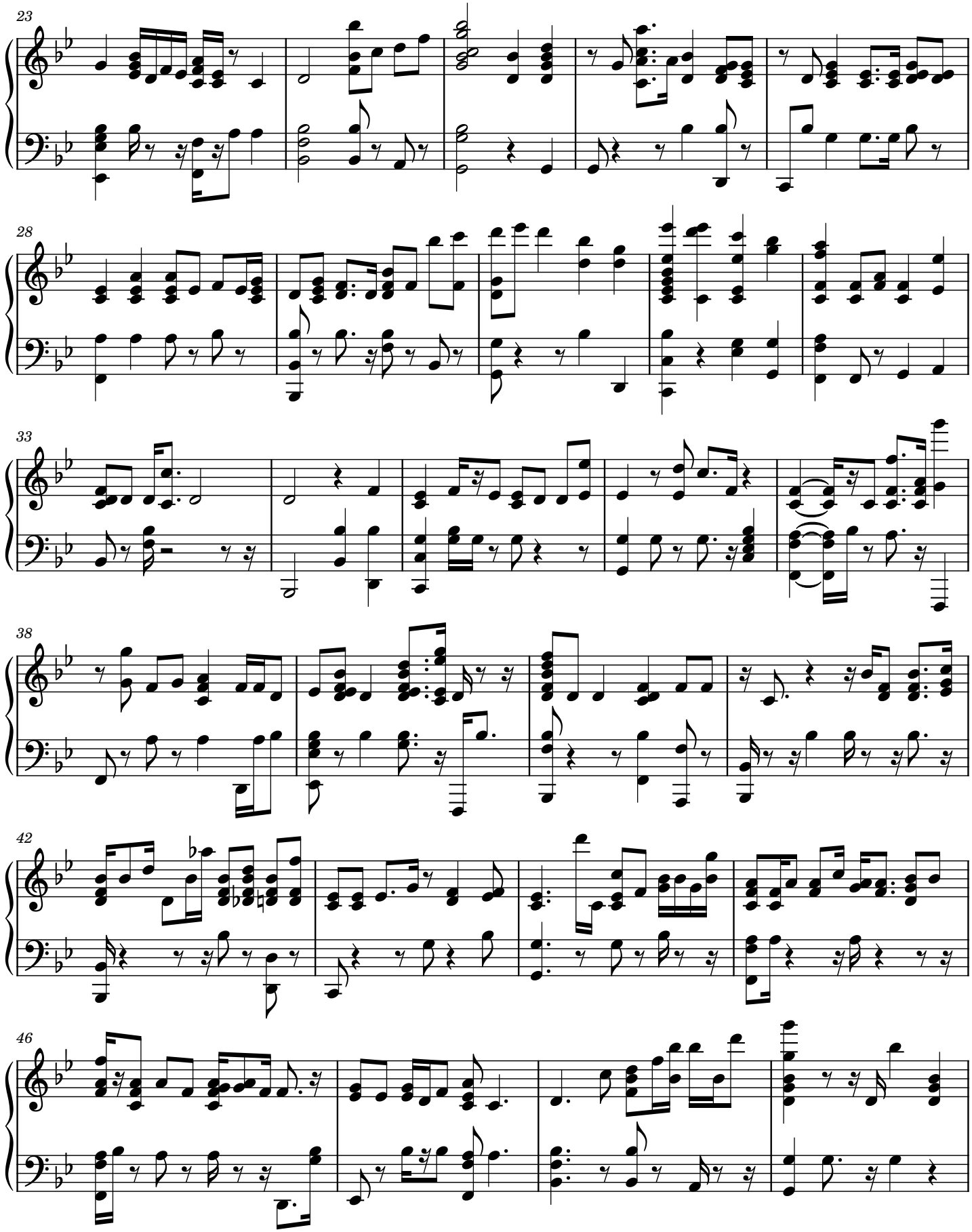
23
28
33
38
42
46

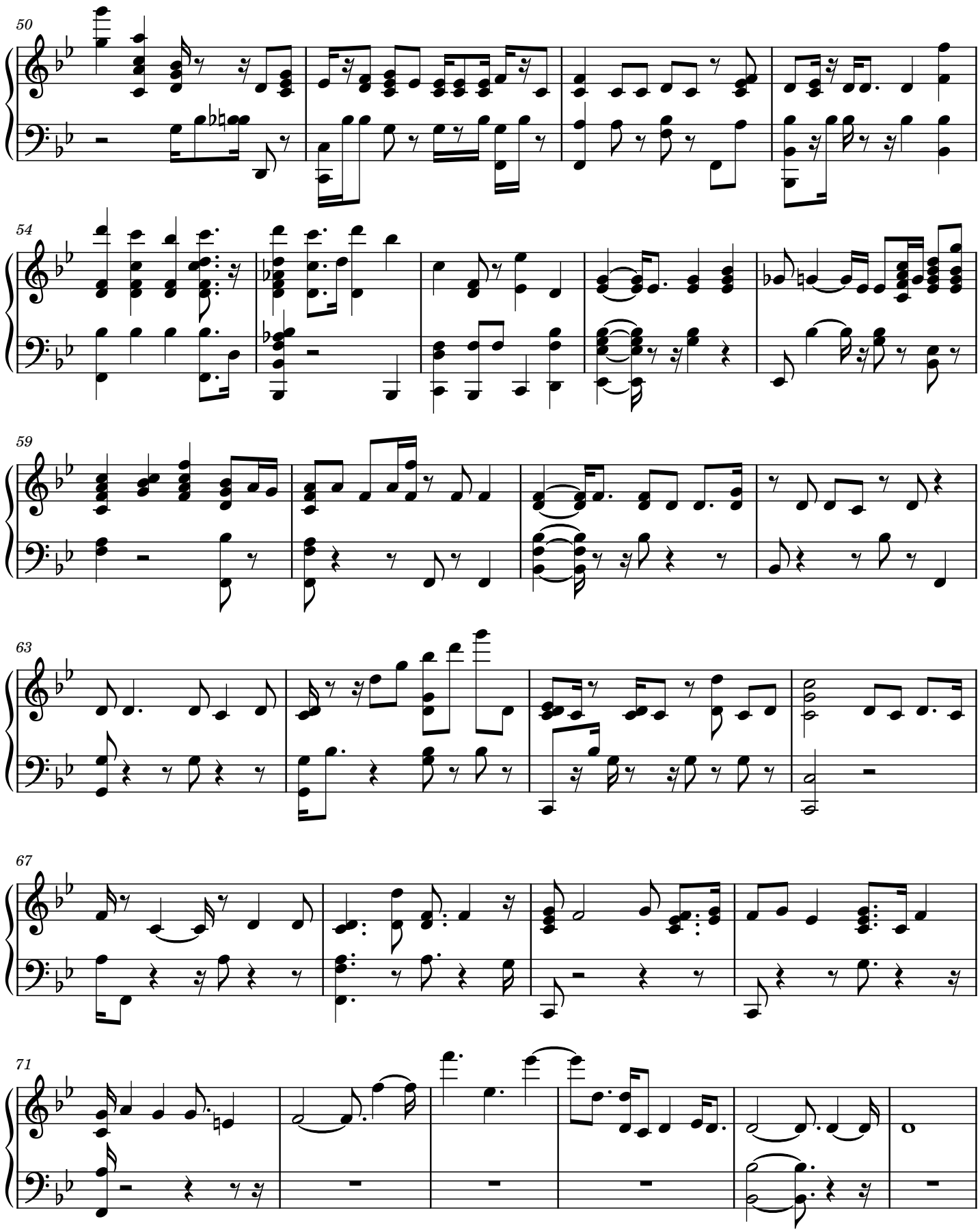
50
54
59
63
67
71

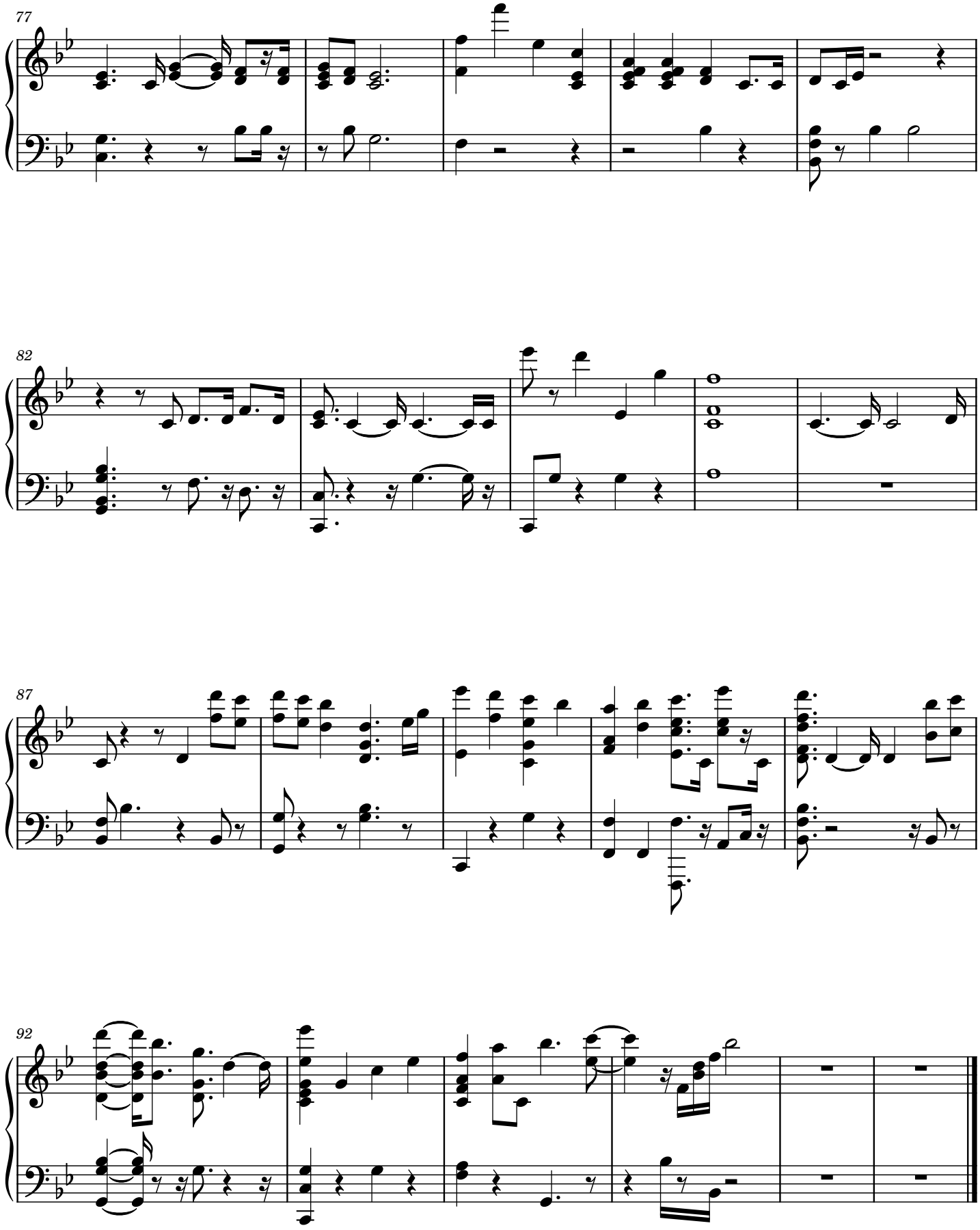
77
82
87
92

Is That Really Santa (Authentication Failures)

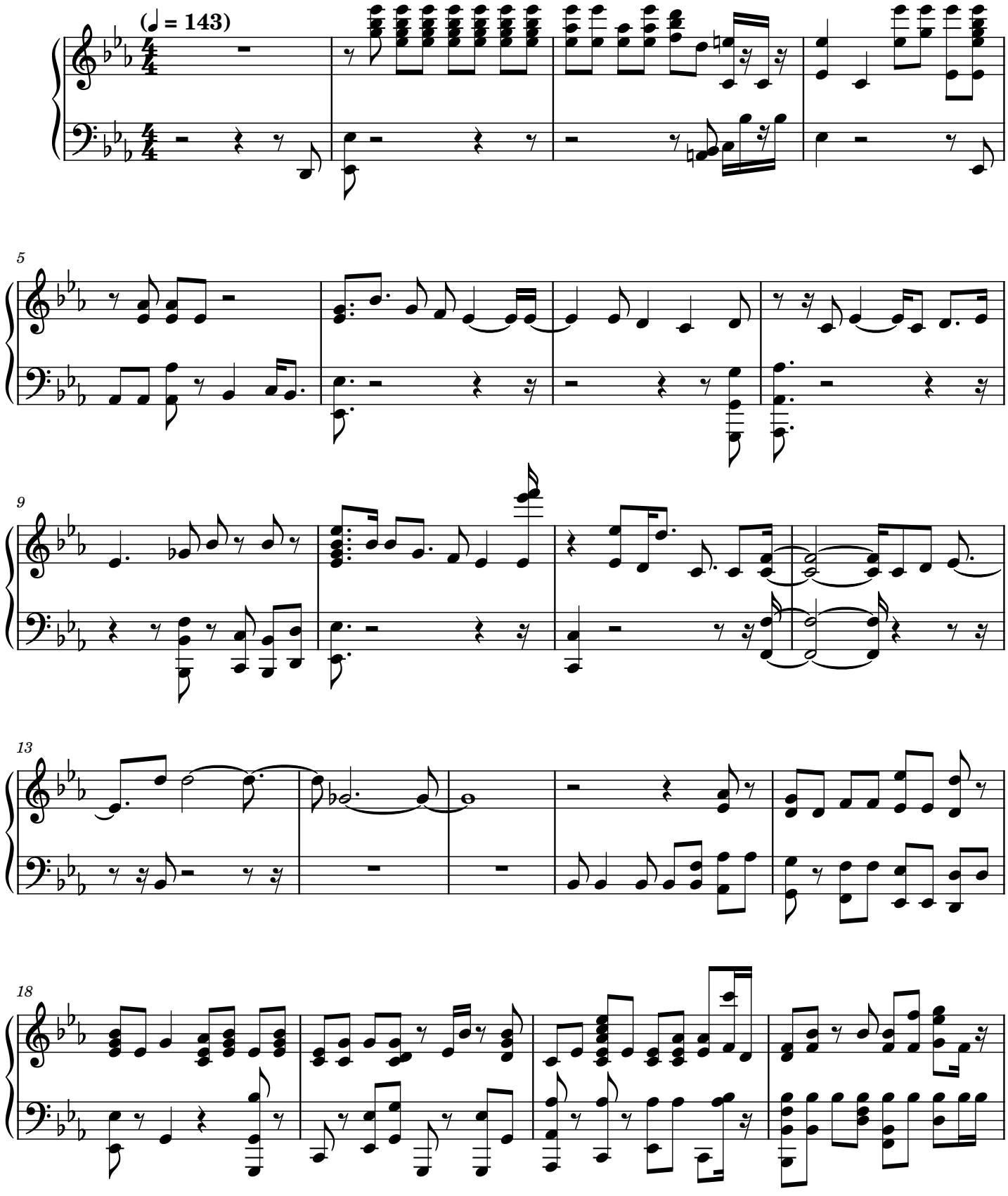

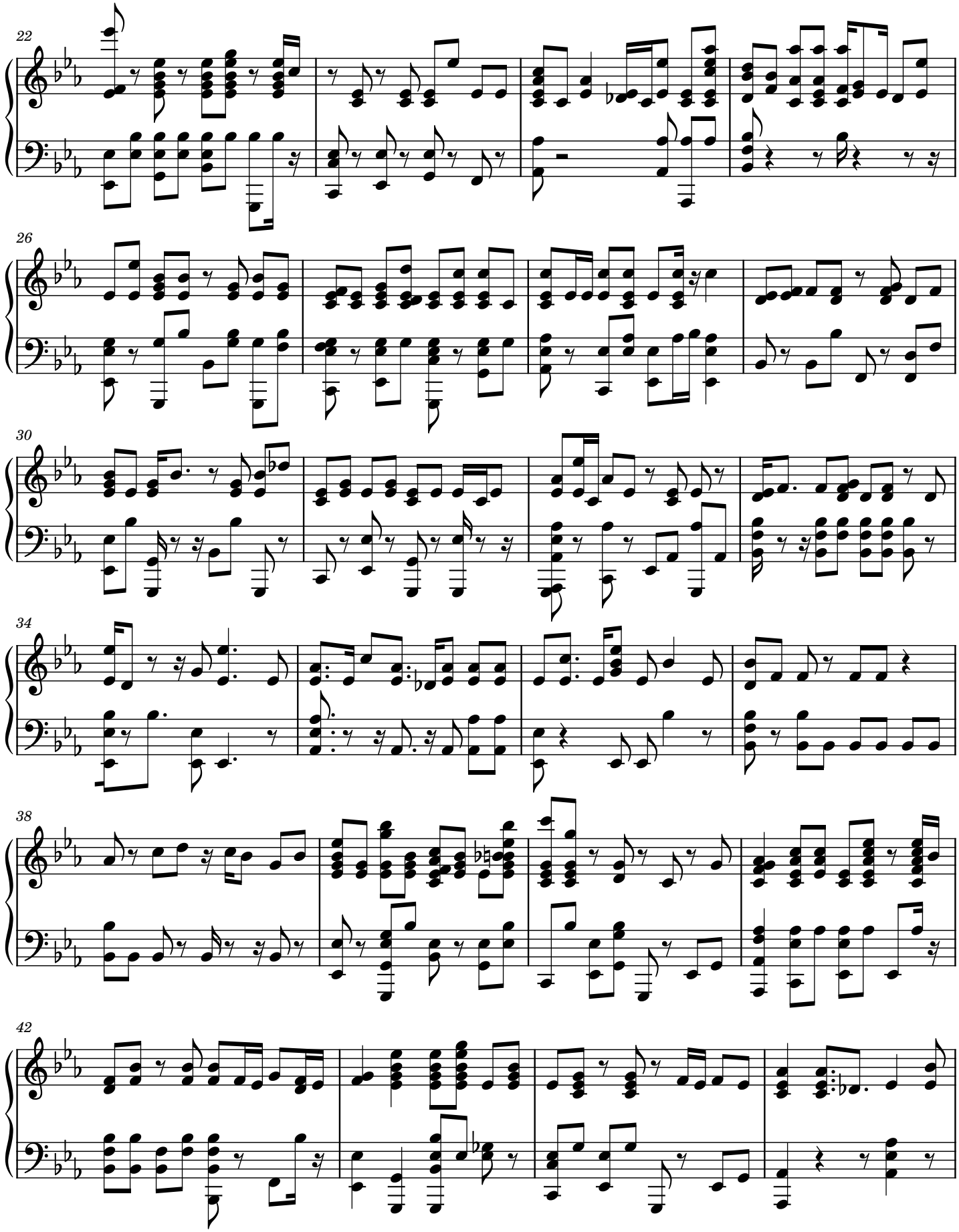
22
26
30
34
38
42

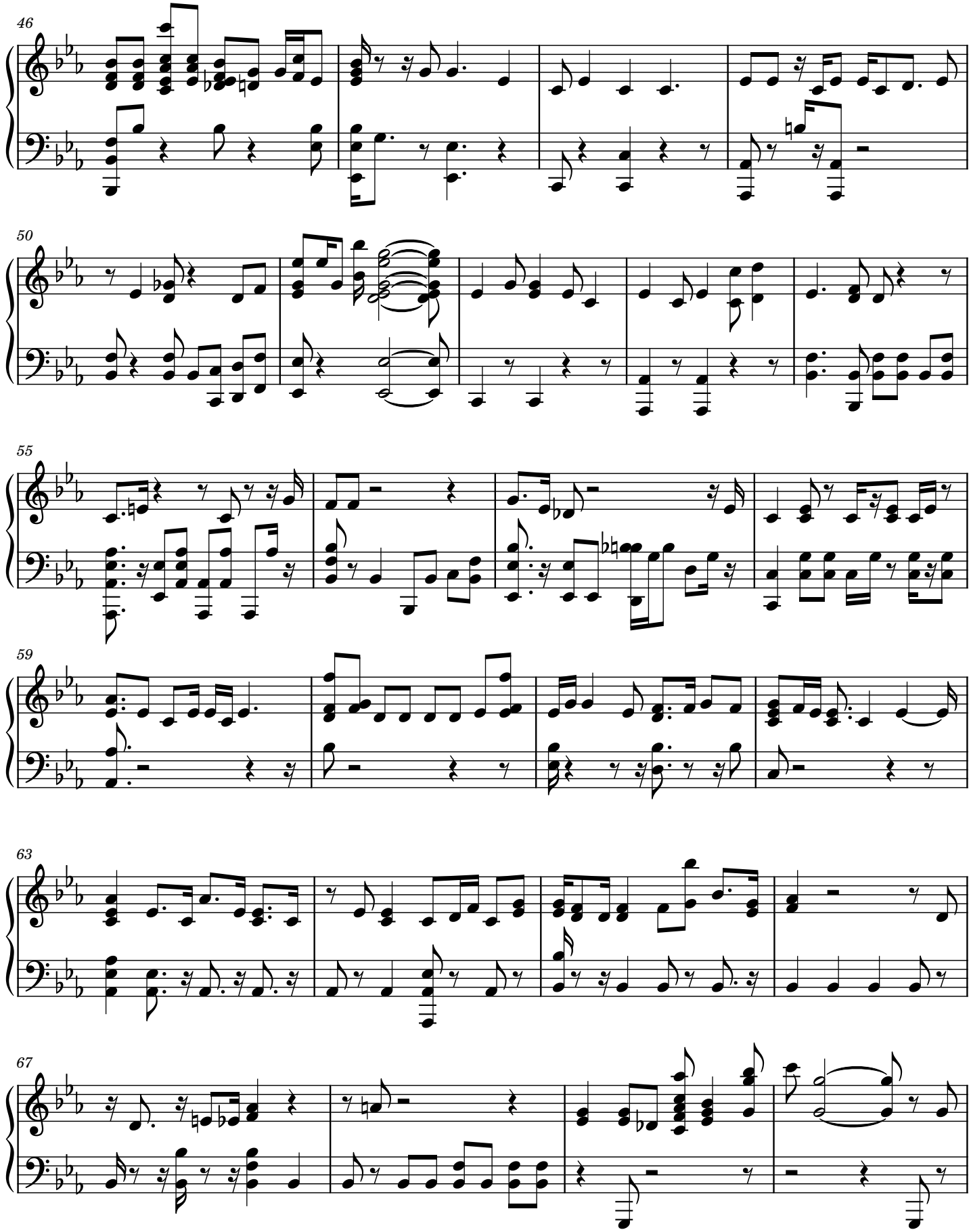
46
50
55
59
63
67

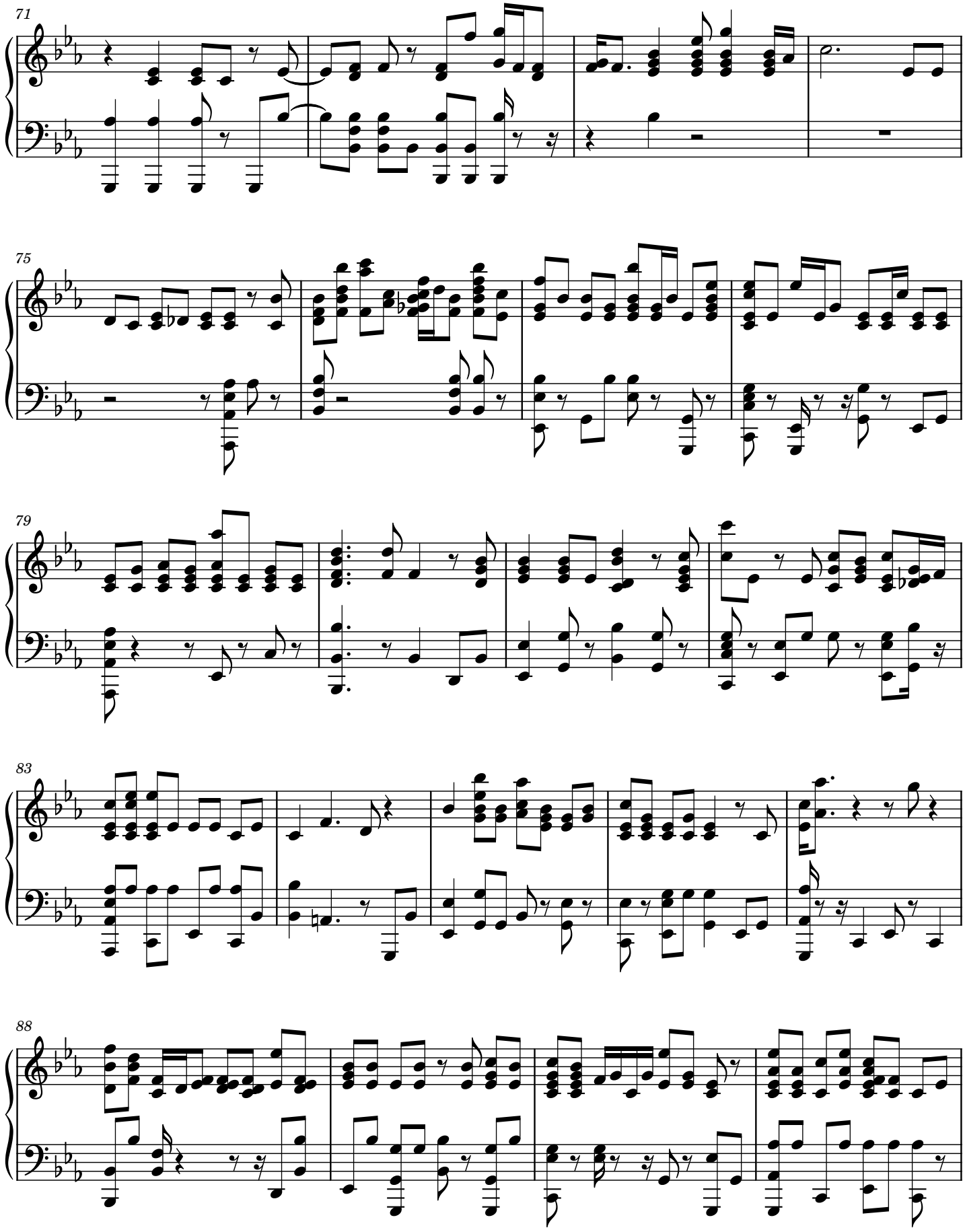
71
75
79
83
88

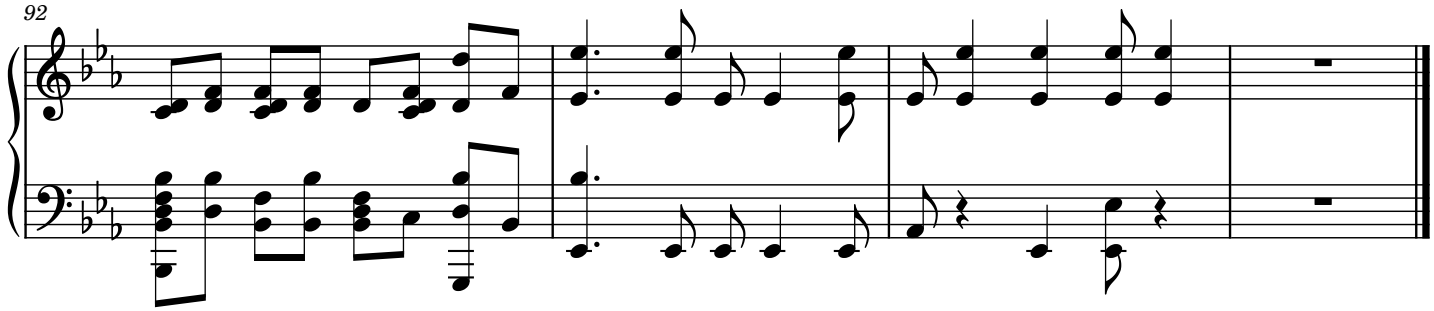
92

Cookies for Santa (Software or Data Integrity Failures)

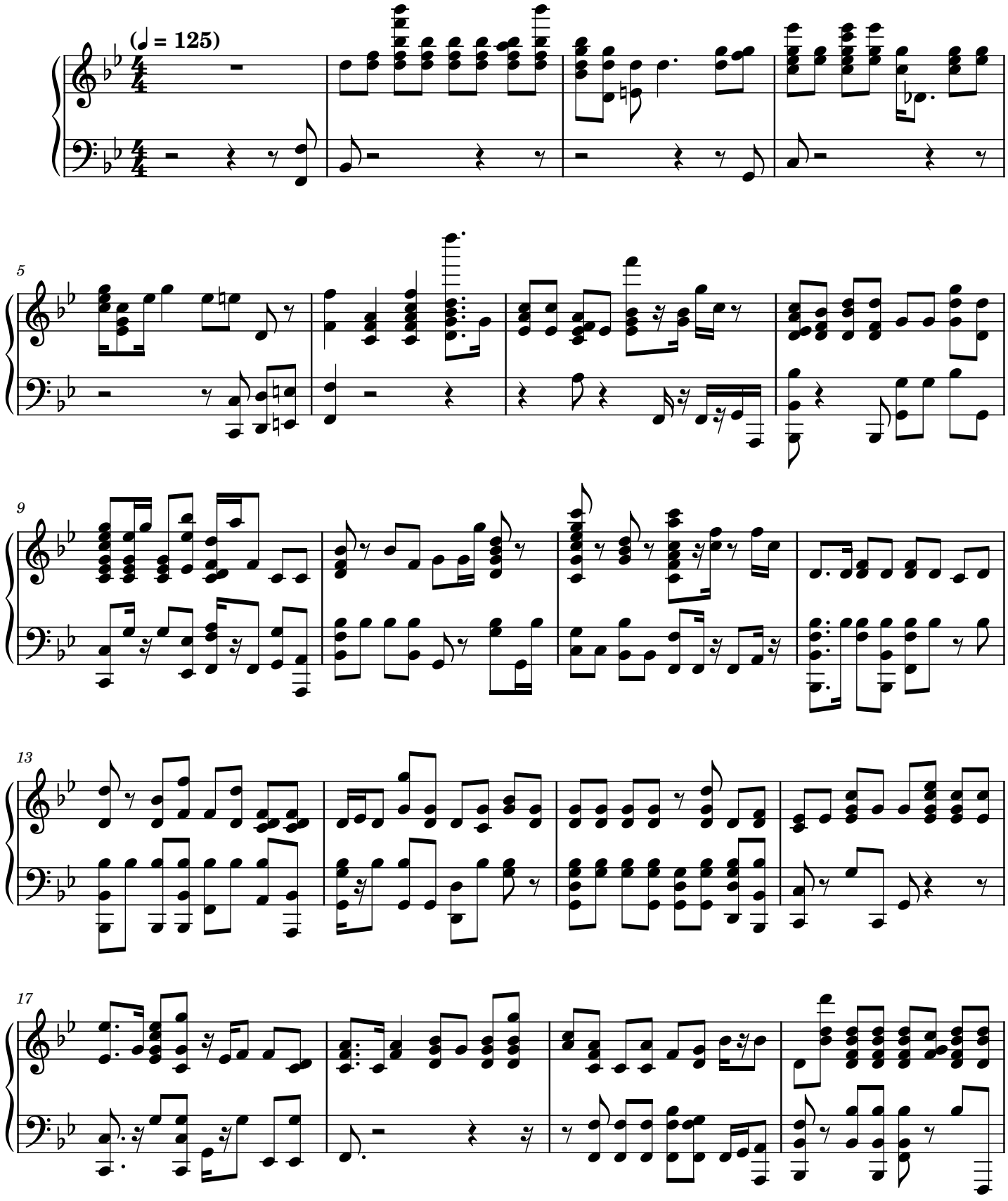

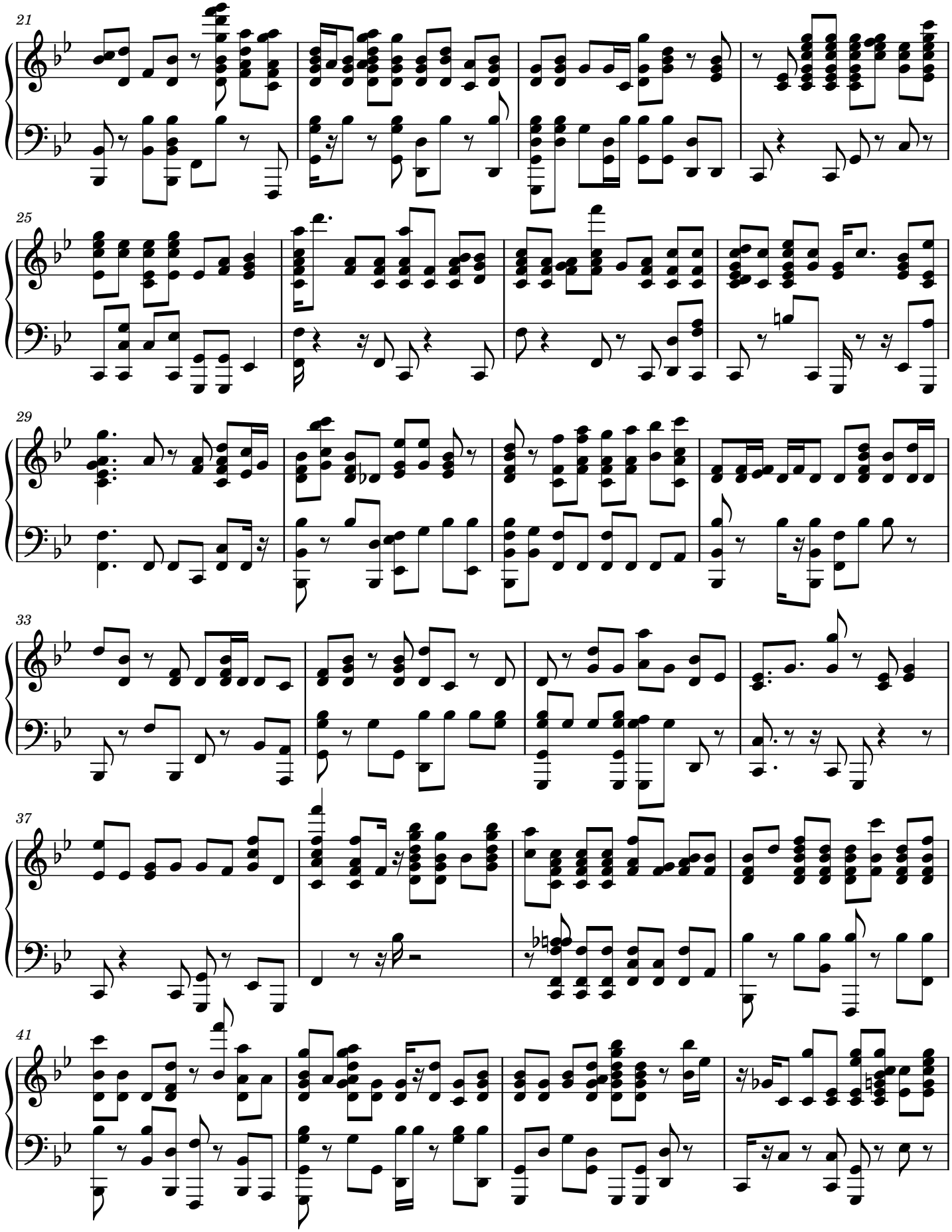
21
25
29
33
37
41

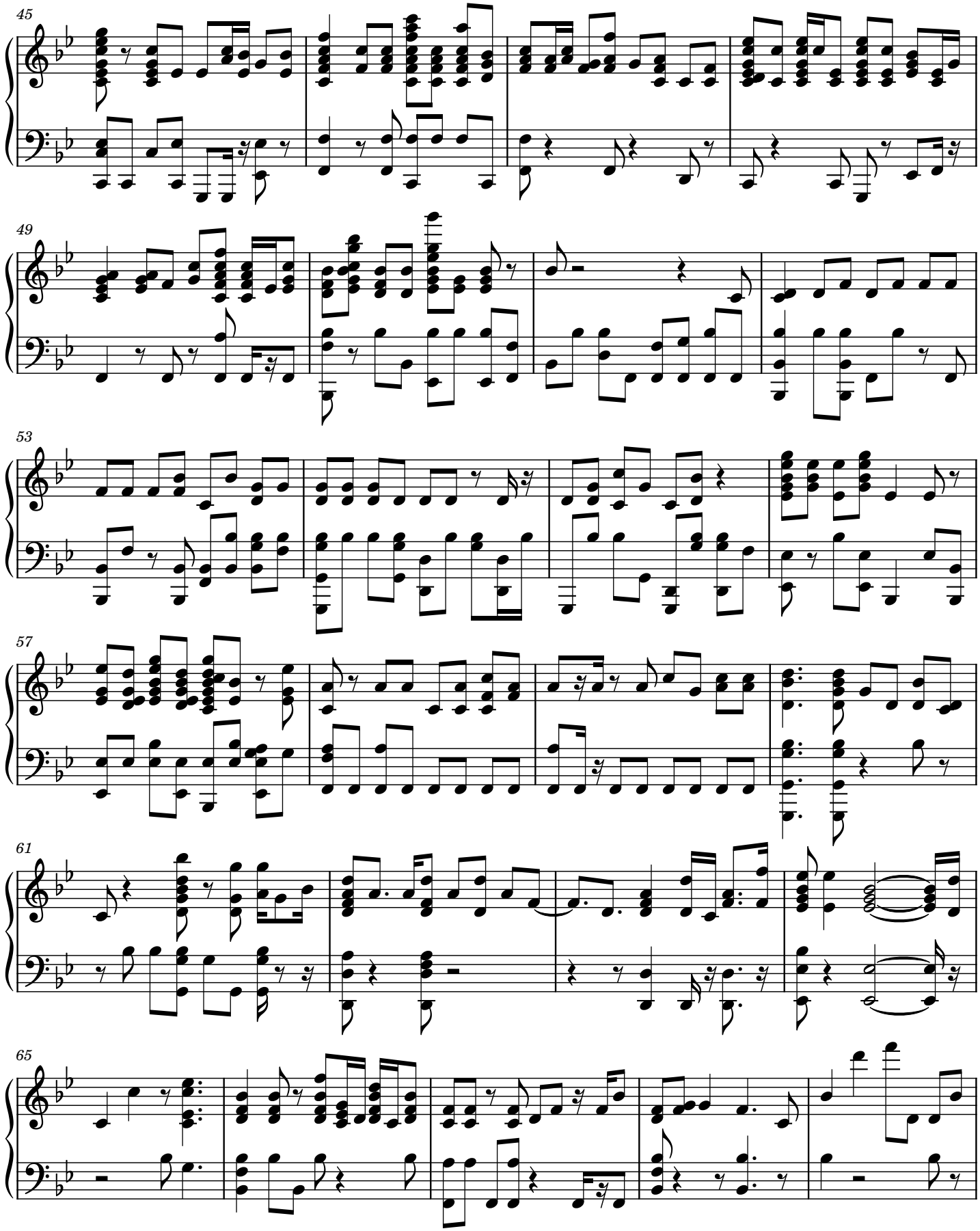
45
49
53
57
61
65

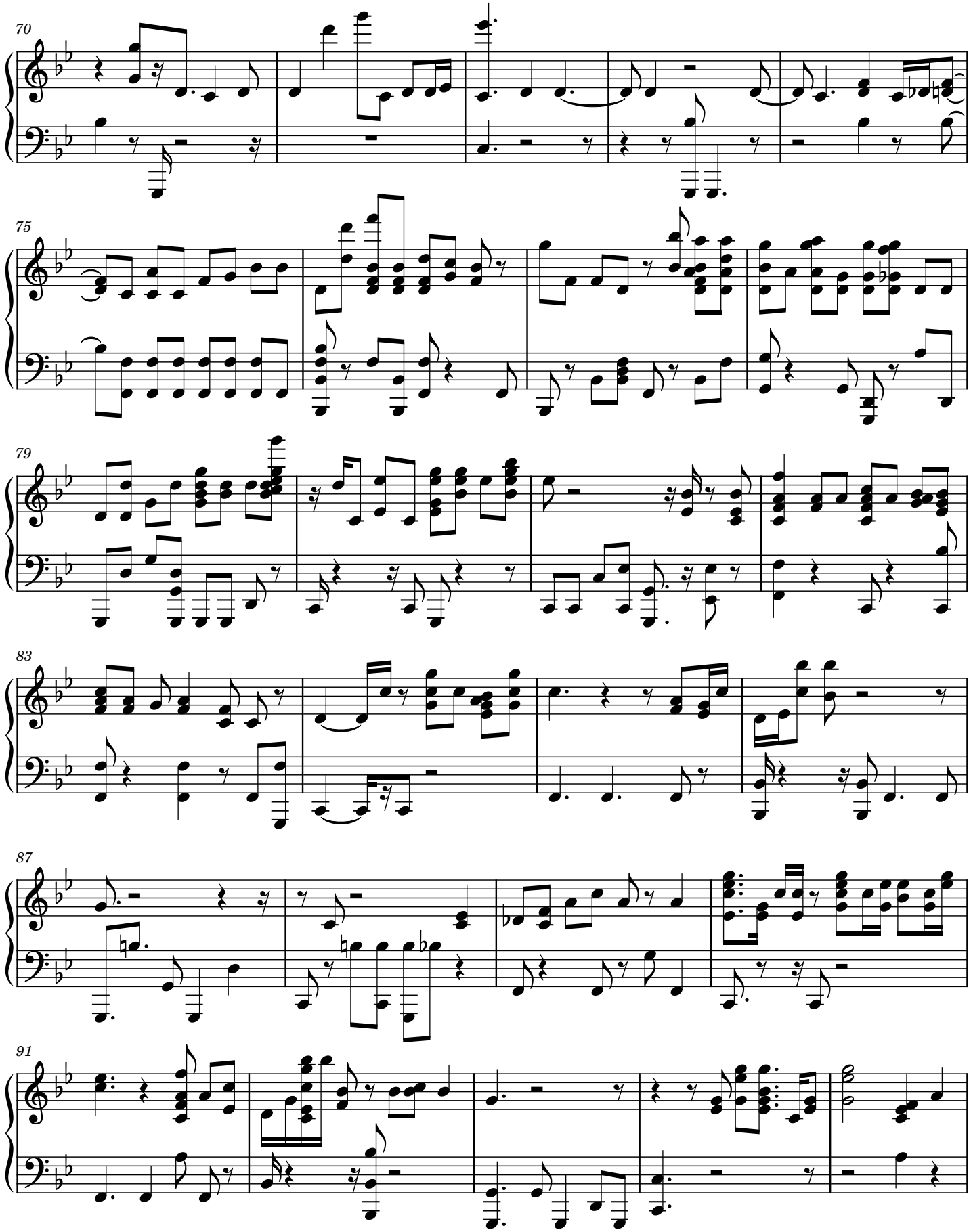
70
75
79
83
87
91

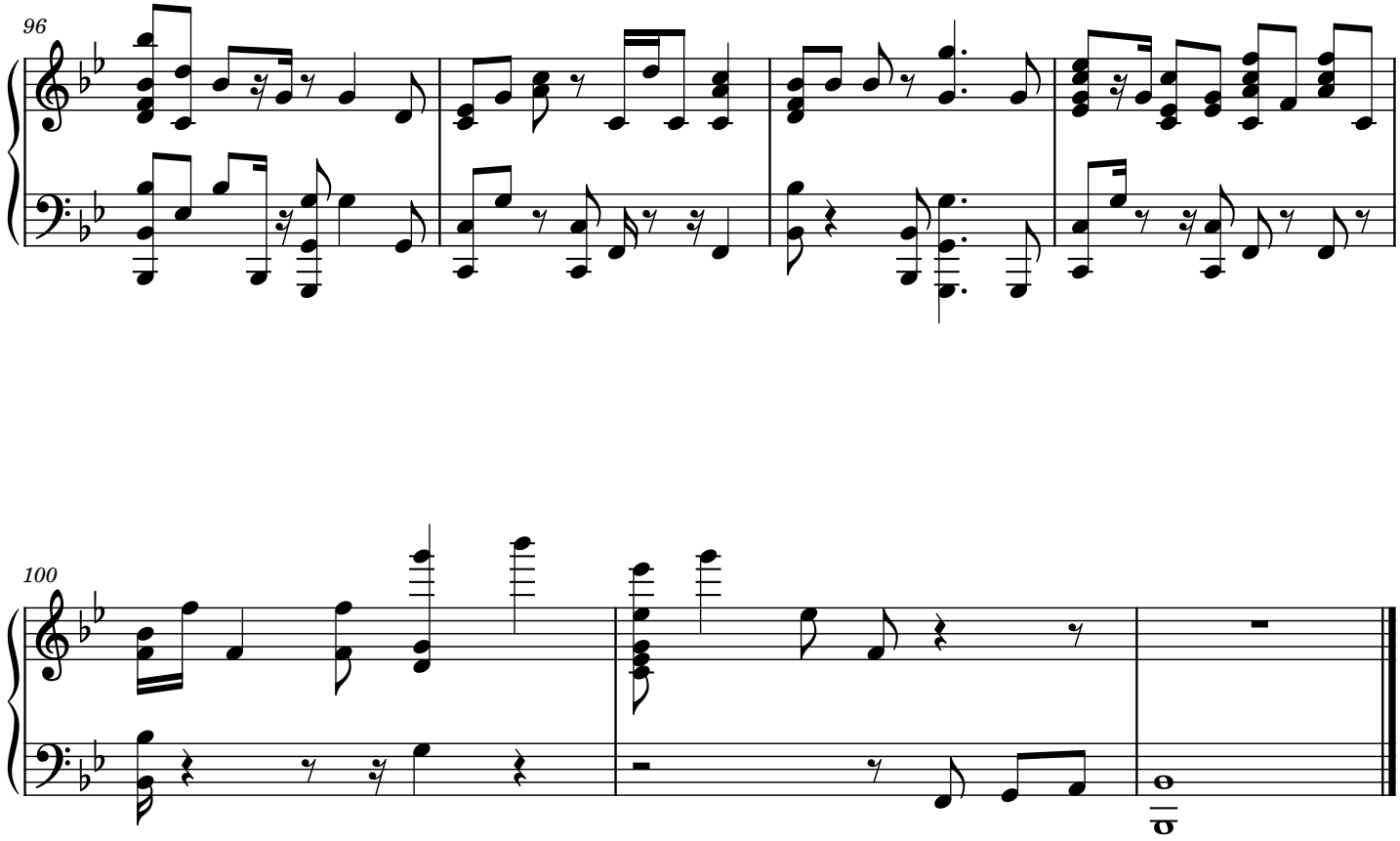
96

100

All Is Calm (Security Logging and Alerting Failures)

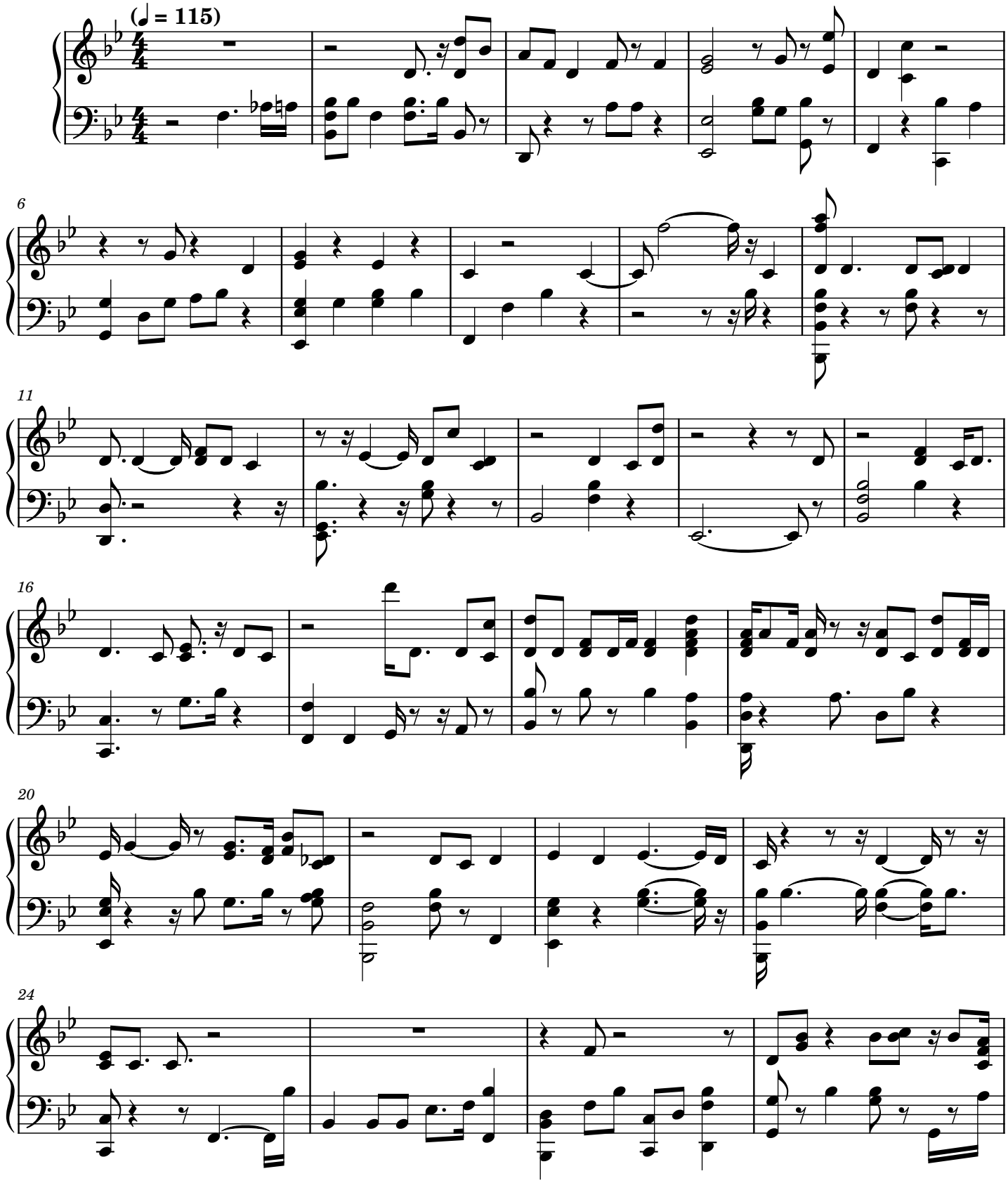

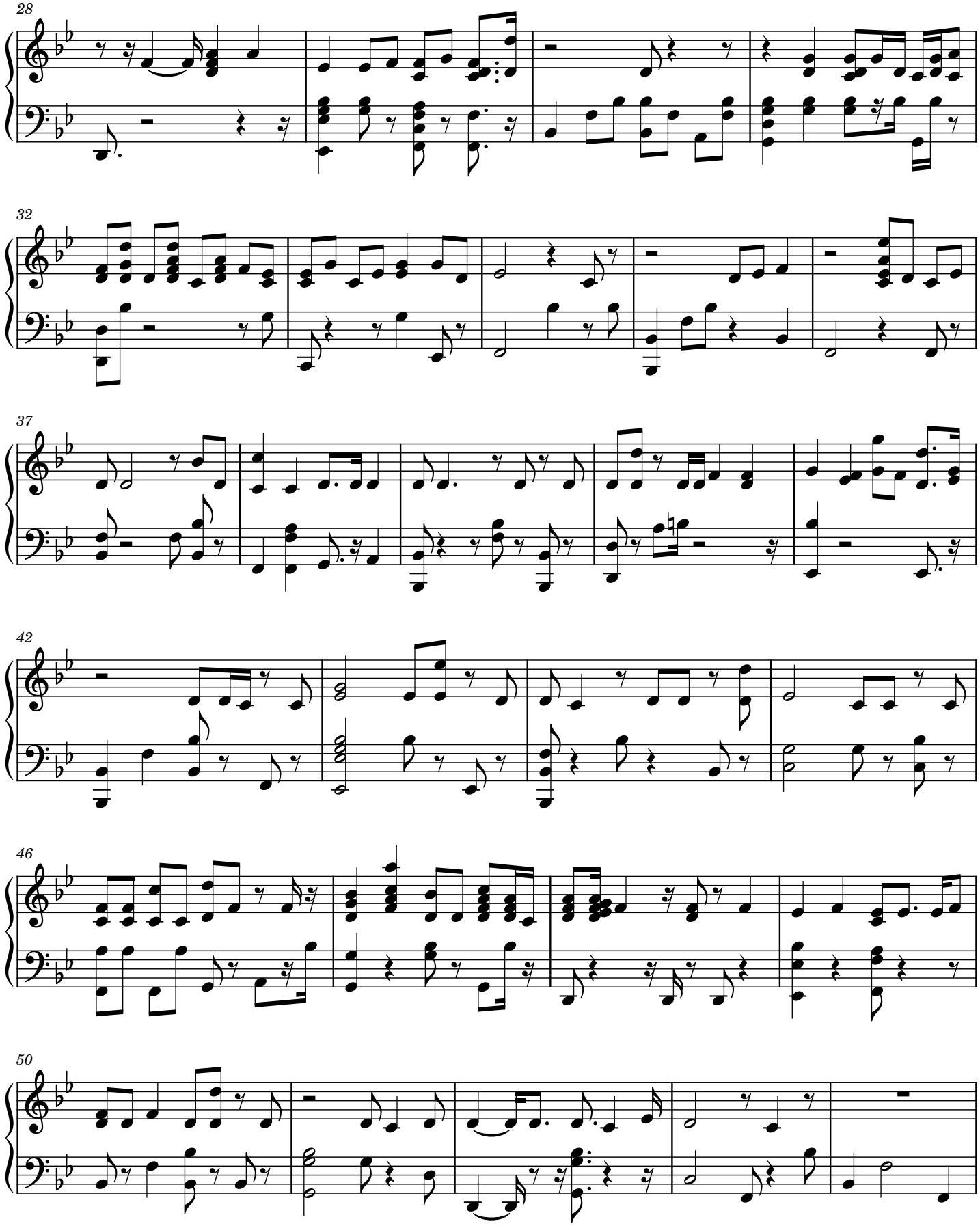
28
32
37
42
46
50

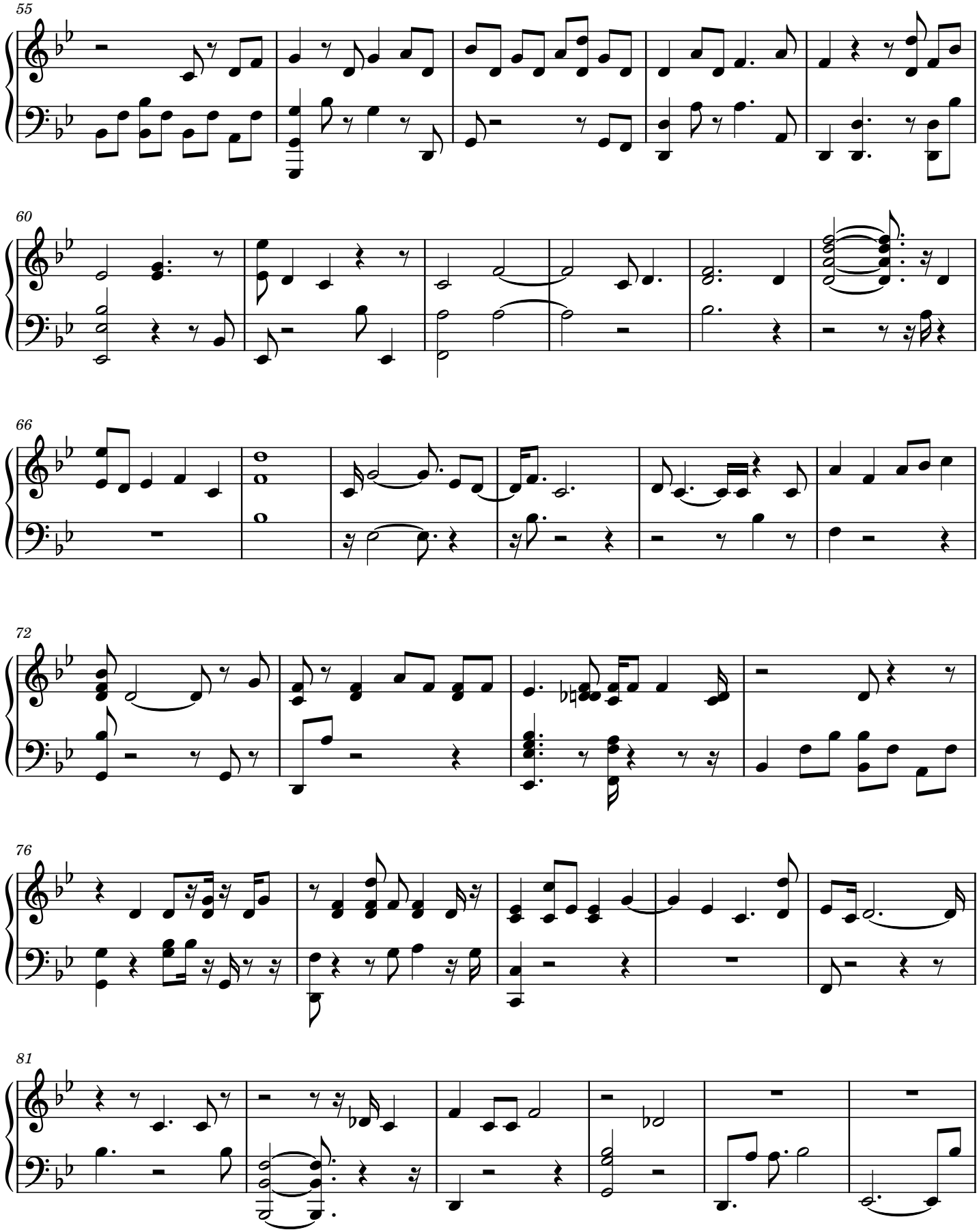
55
60
66
72
76
81

87

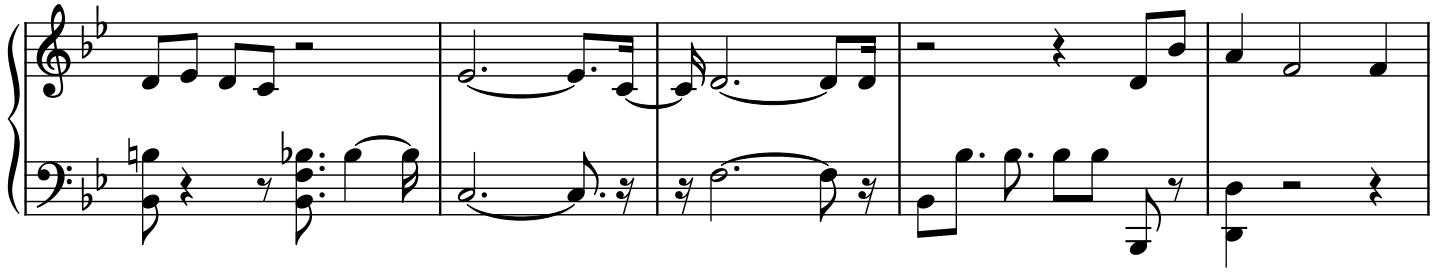

92

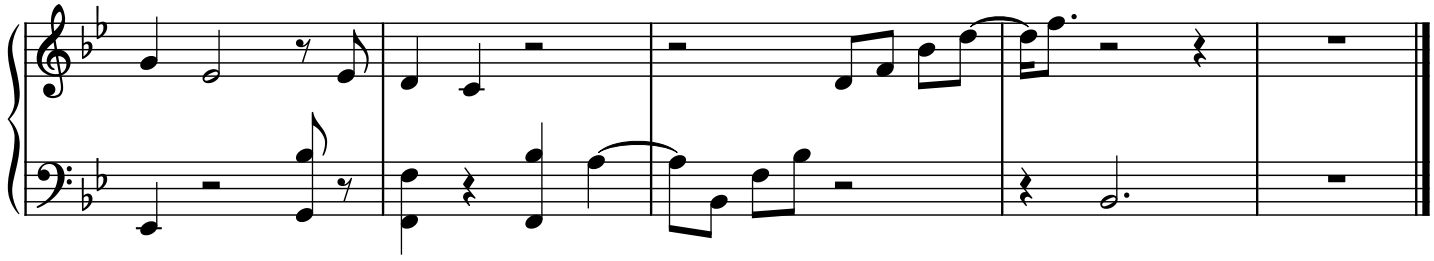

Everybody's Nice (Mishandling of Exceptional Conditions)

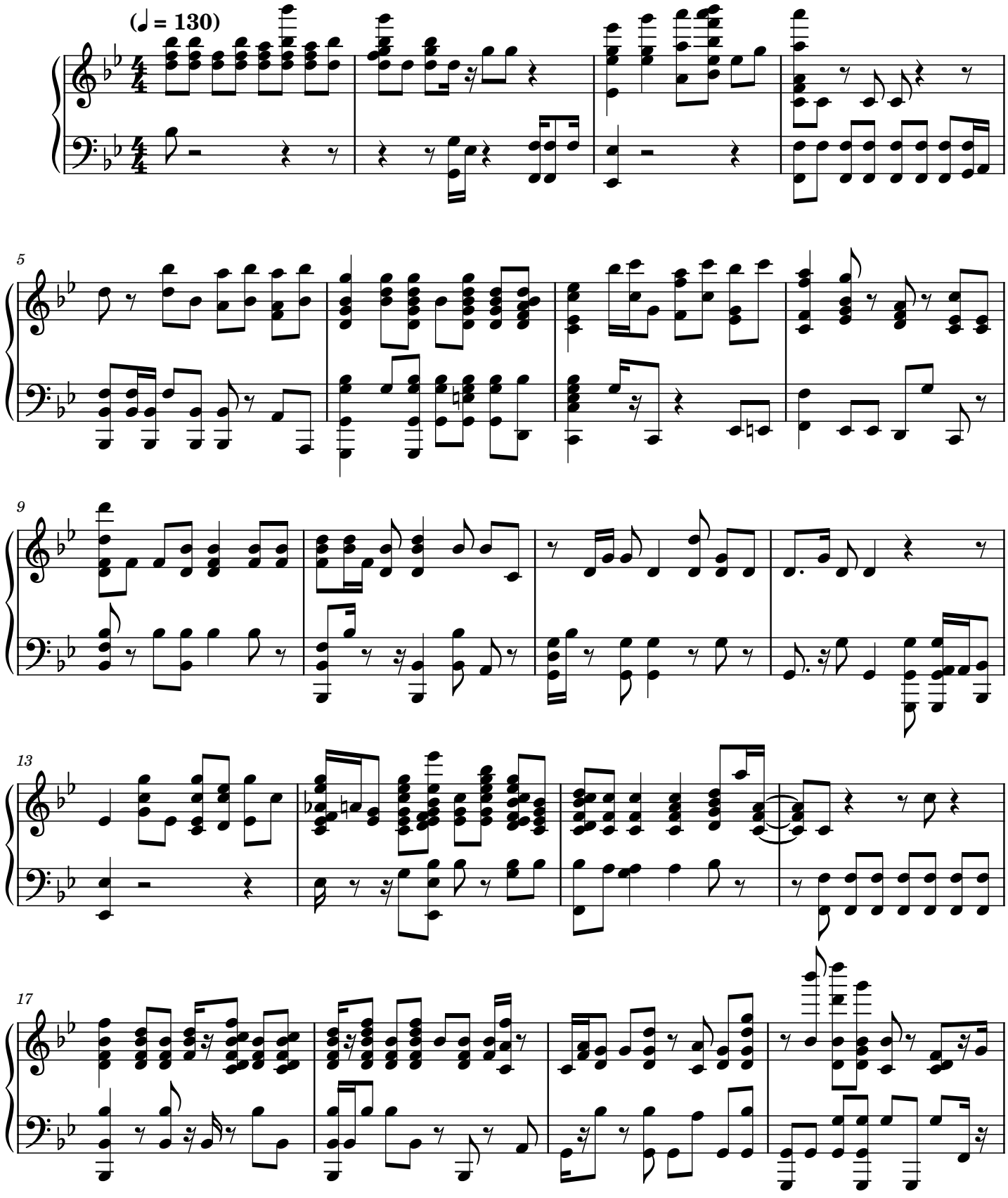

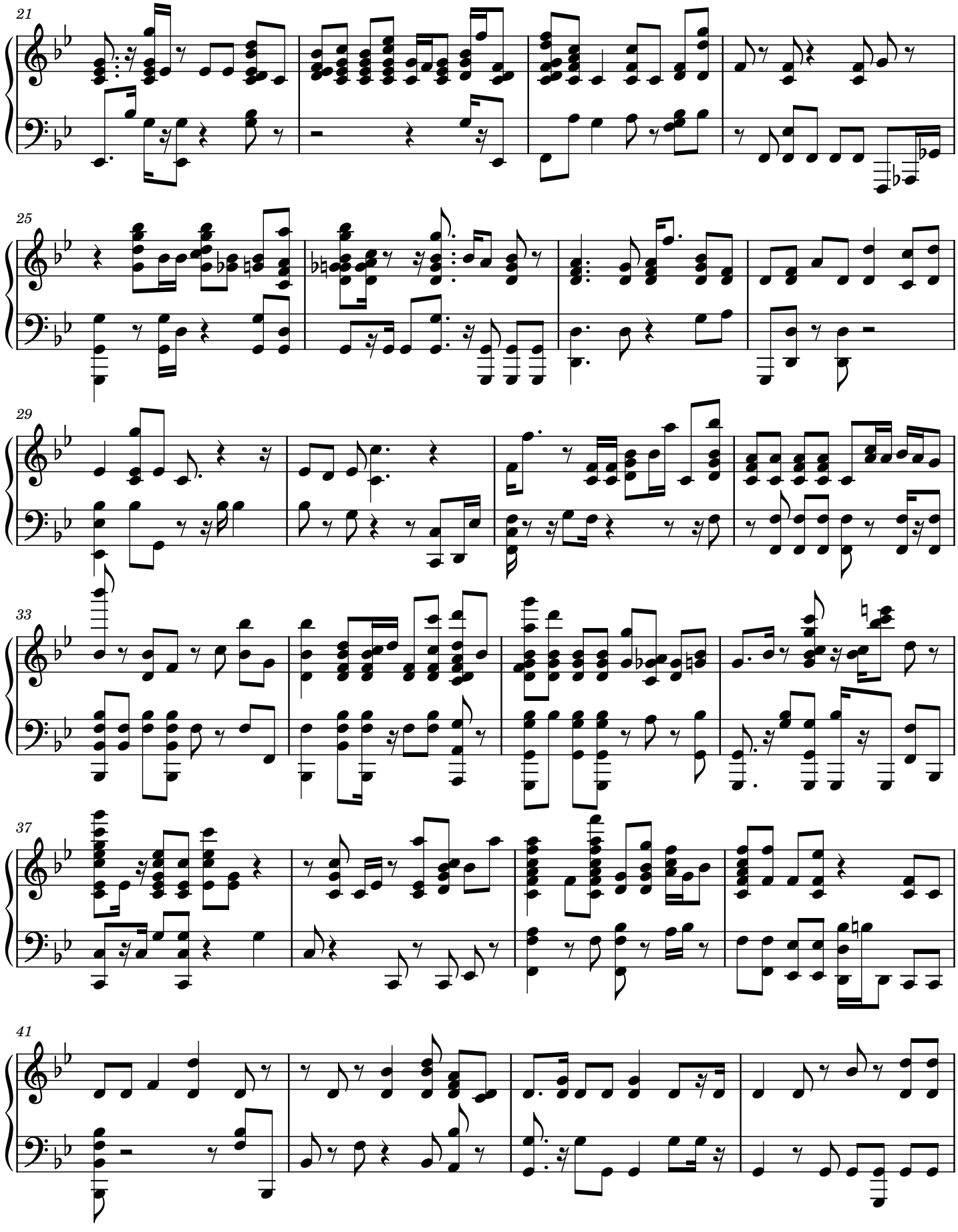

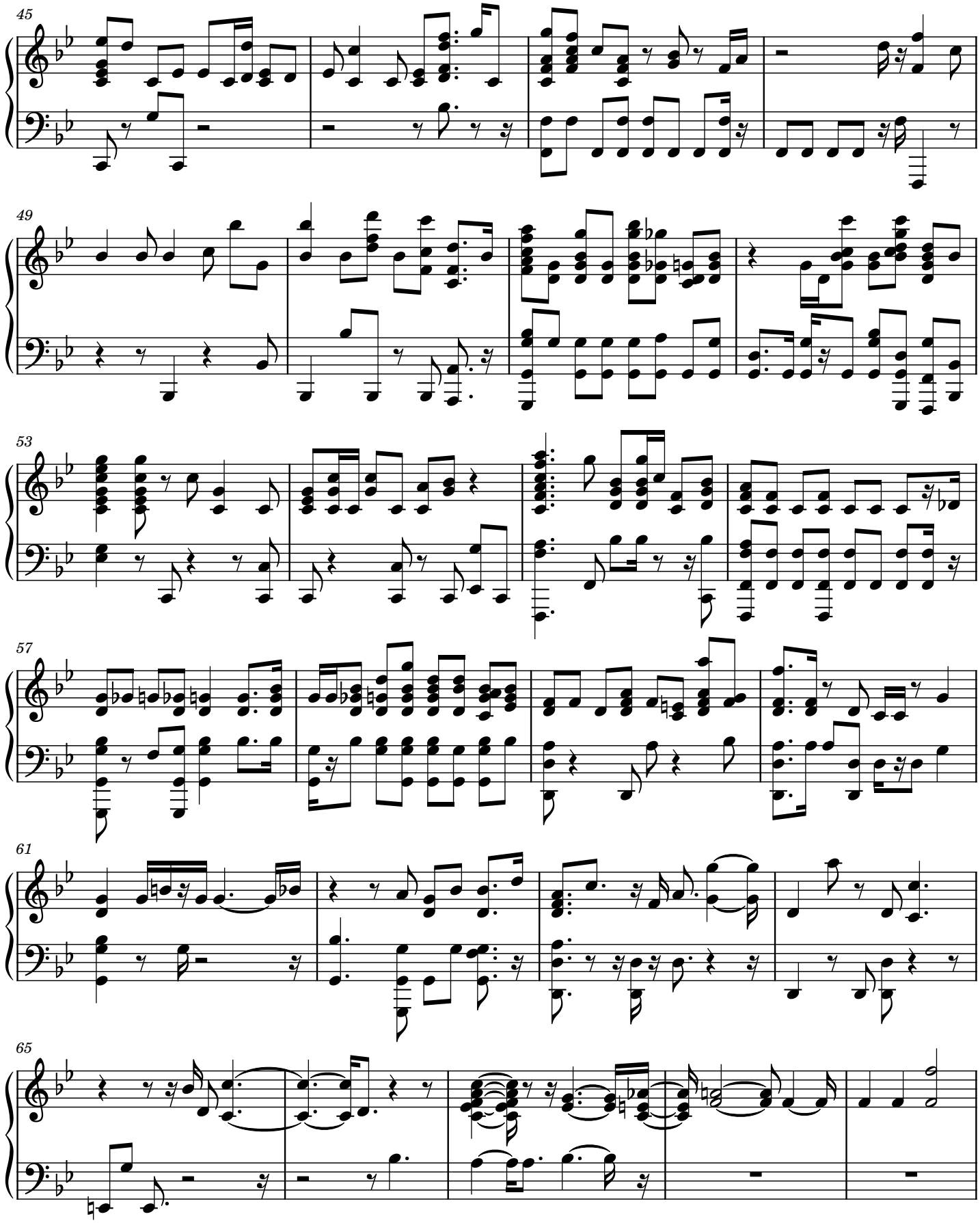
45
49
53
57
61
65

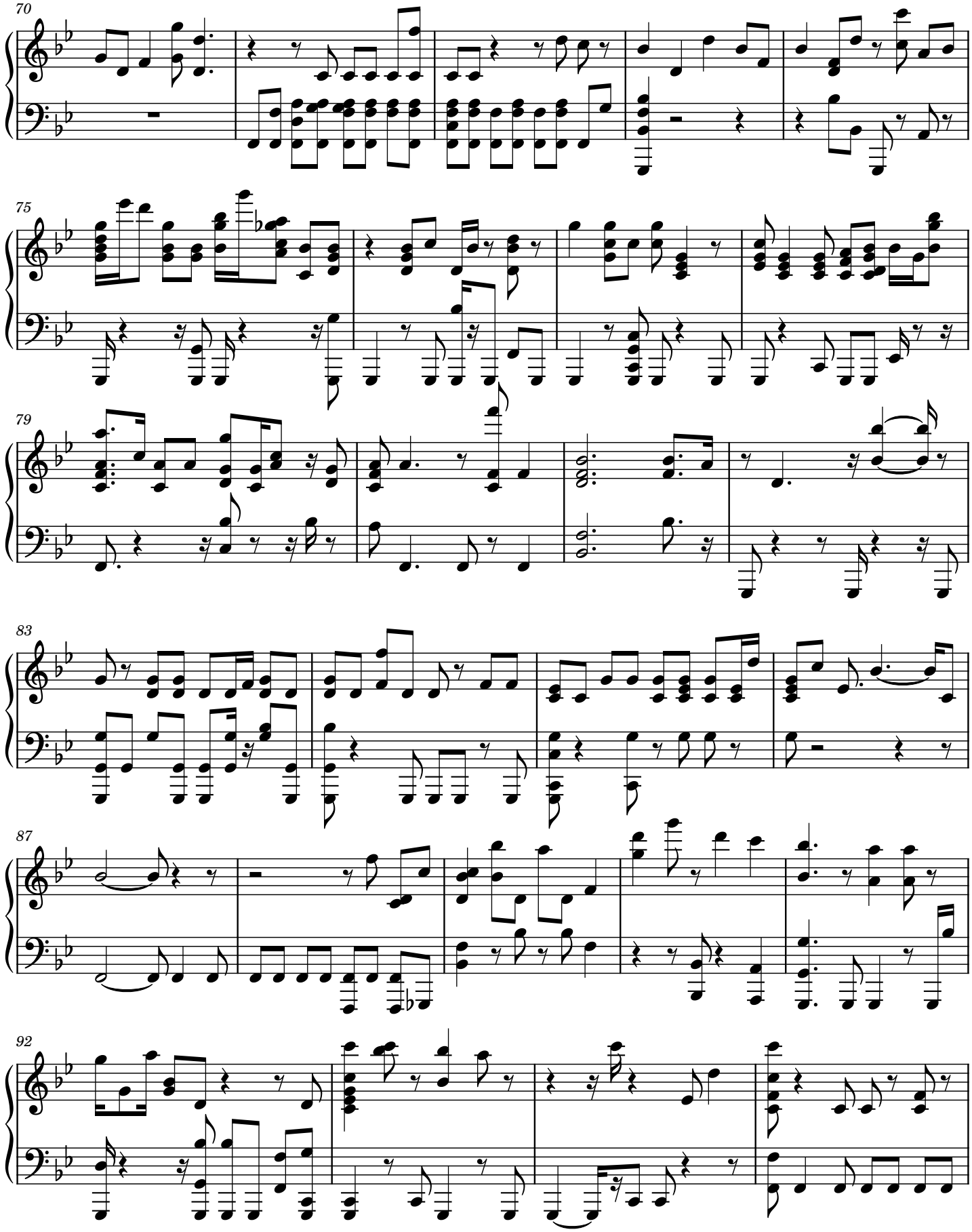
70
75
79
83
87
92

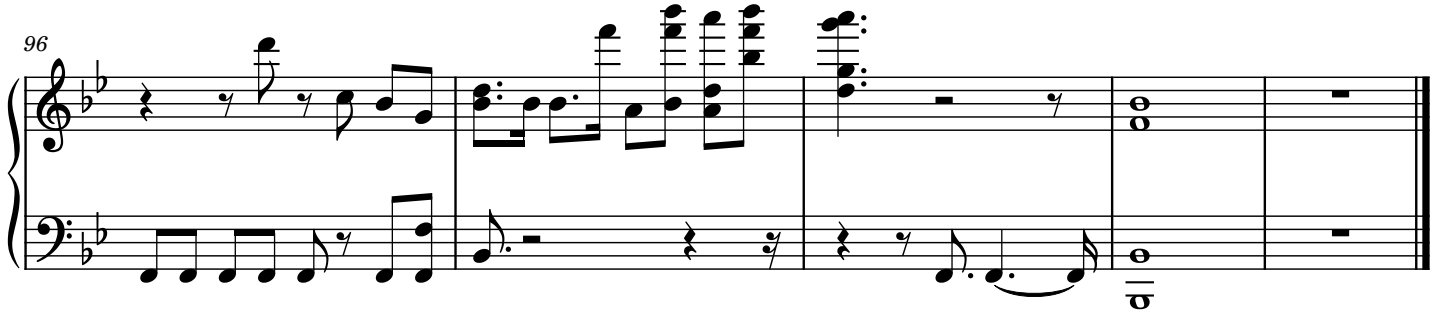
96