new york ▾ | brooklyn ▾ | community ▾ | missed connections ▾

post acct

missed connections

search missed connections

≡ newest | has image | posted today

1 - 10 of 10

- ☆ Eleven forty and I'm already there · brooklyn · 11:40pm · hide
- ☆ To the biker I almost killed · Grand Rapids · 3/15 · hide
- ☆ I was wearing headphones, and I farted · Bushwick · 1/6 · hide
- ☆ Hot for EMT · DC · 2/2 · hide
- ☆ You sentenced me to 25 to life for murder · Brooklyn · 3/9 · hide
- ☆ We shared a bear suit at an apartment party · Greenpoint · 9/9 · hide
- ☆ Sixty years and we never got off the train · the Q · 8/6 · hide
- ☆ You were the redhead in the black top · Manhattan · 1/2 · hide
- ☆ She married him · somebody's cousin · hide
- ☆ You were the man at the counter in the grey coat · brooklyn · 0 replies · hide

search titles only
has image
posted today
hide duplicates

MILES FROM LOCATION

miles | from zip

use map...

reset | apply

NEARBY CL

bridgeport
catskills
eastern CT
hudson valley
jersey shore
long island
new haven
north jersey
philadelphia
poconos
scranton
western mass

bitwize

Nine Point Oh

by bitwize

Nine Point Oh

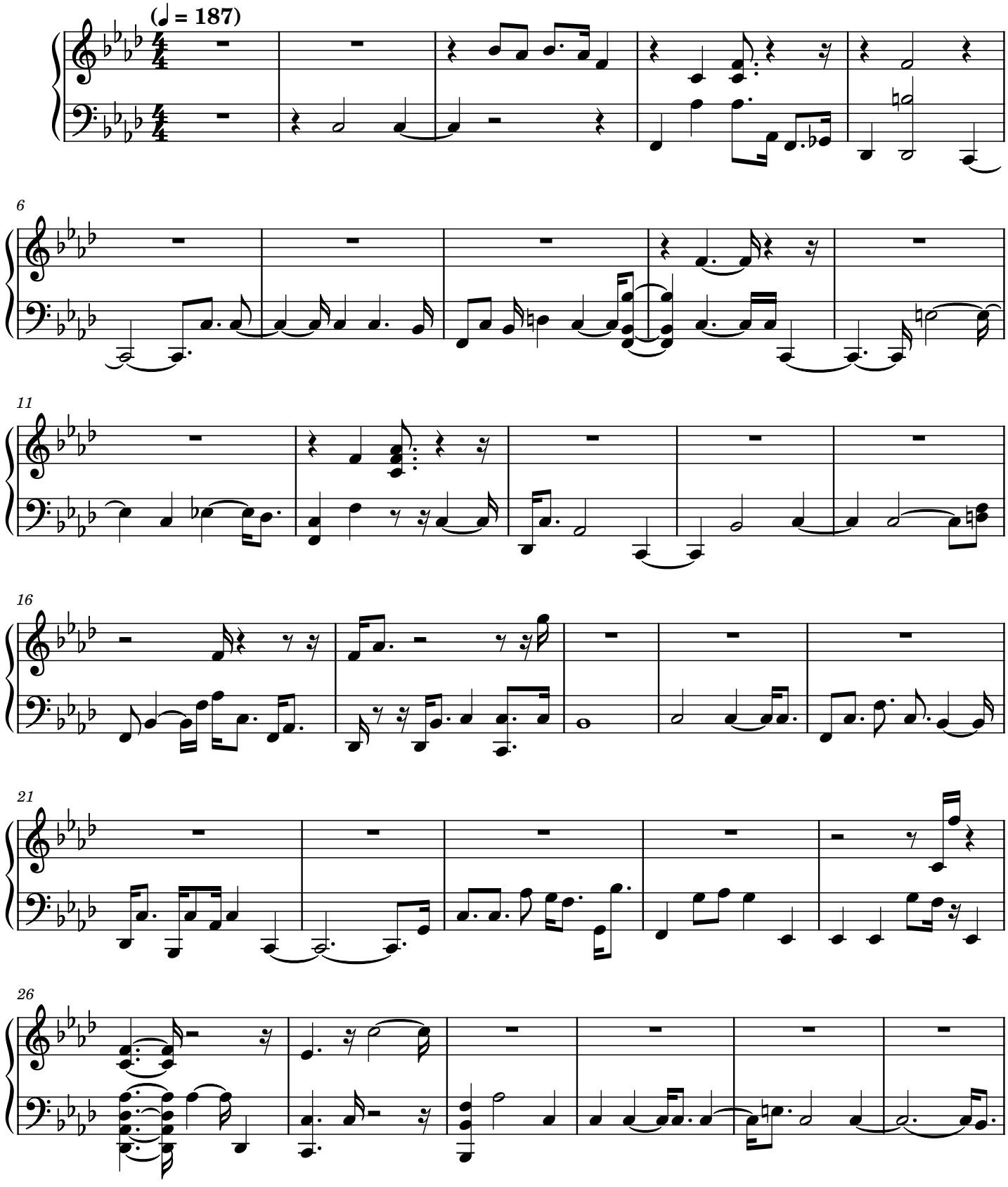

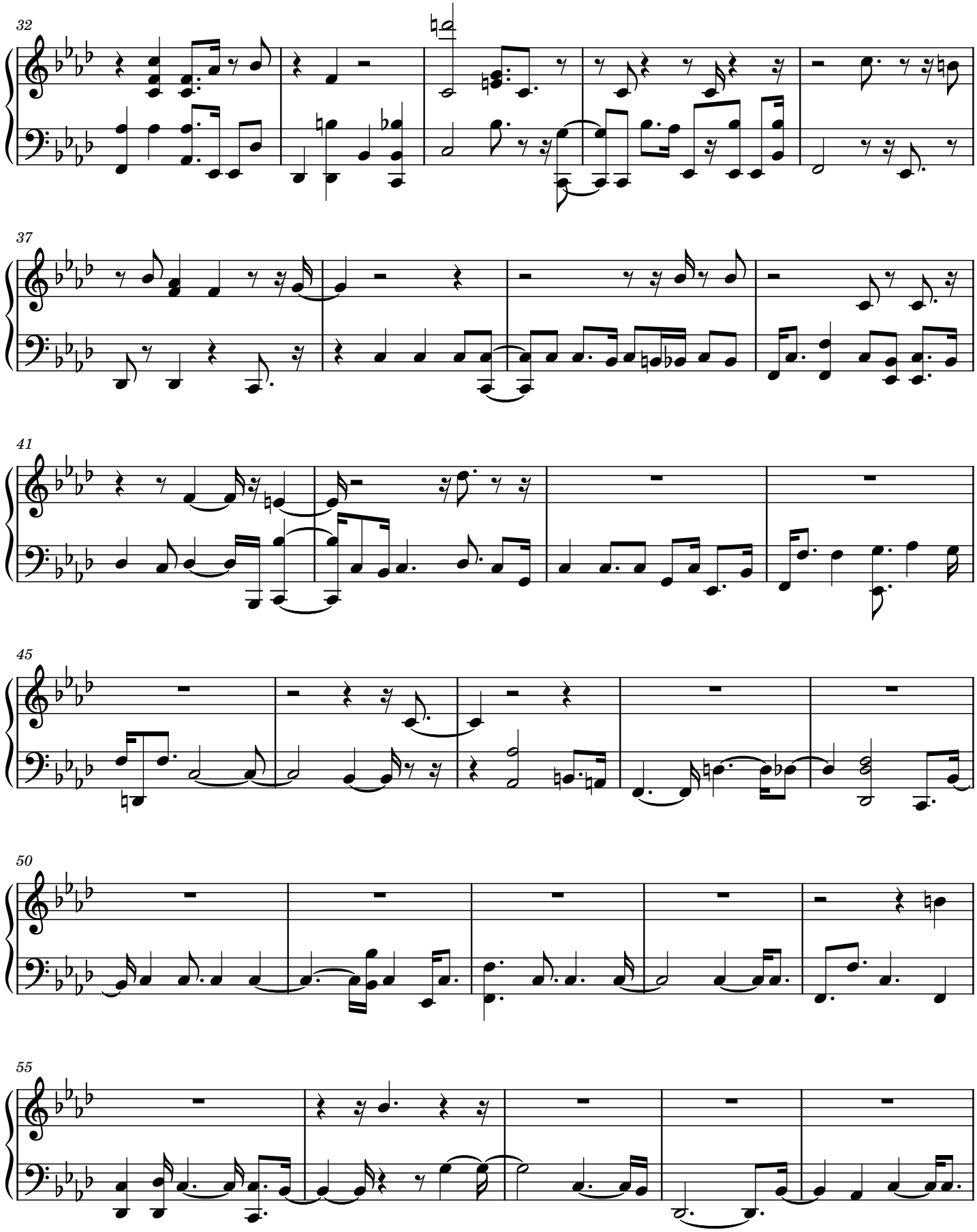
32
37
41
45
50
55

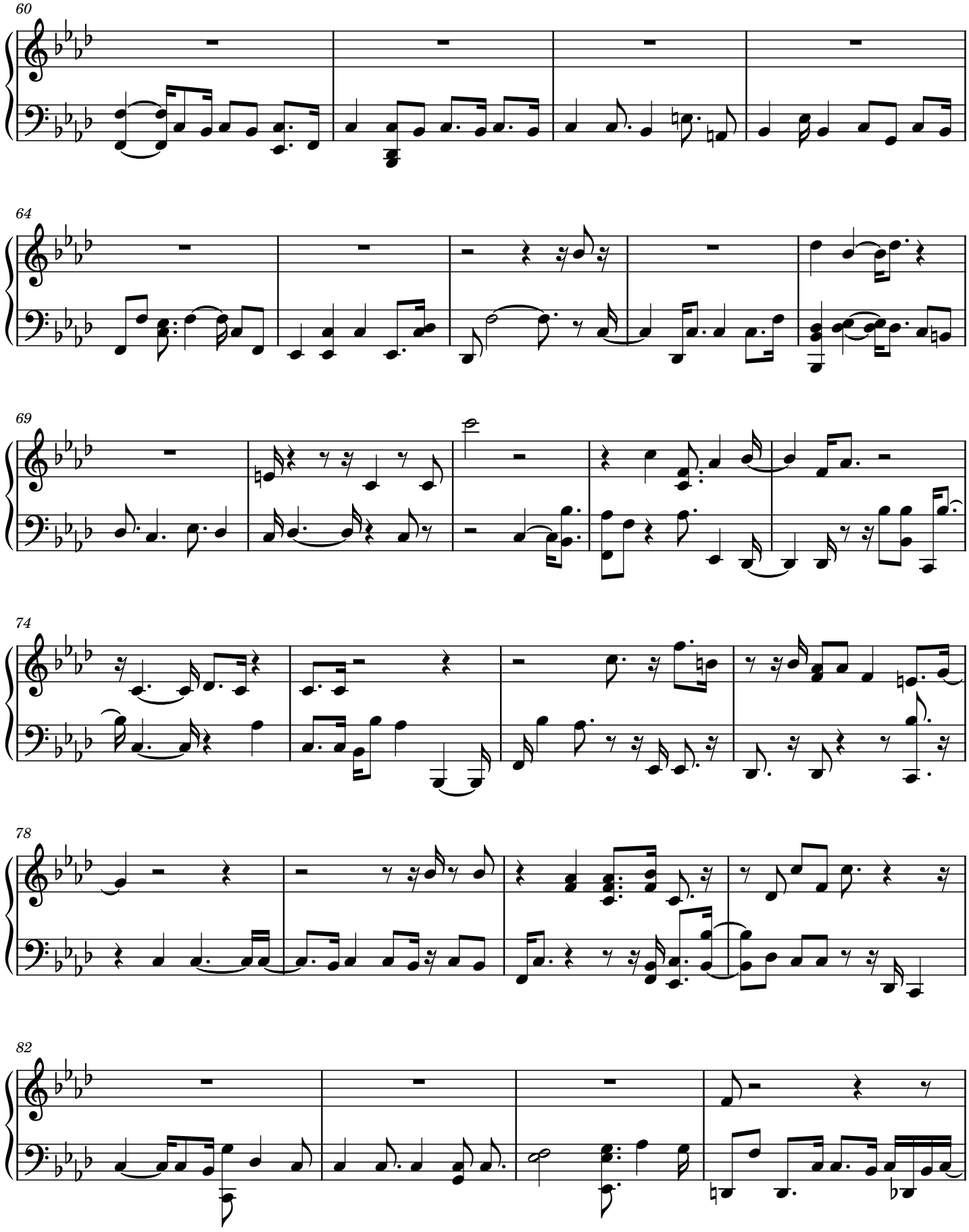
60
64
69
74
78
82

86

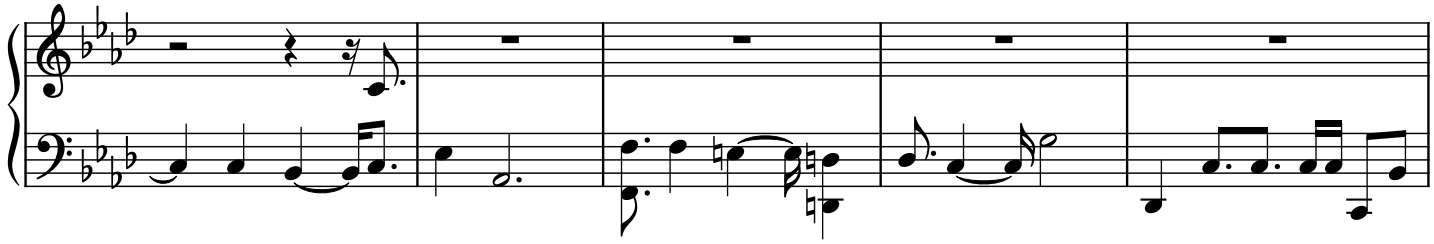

91

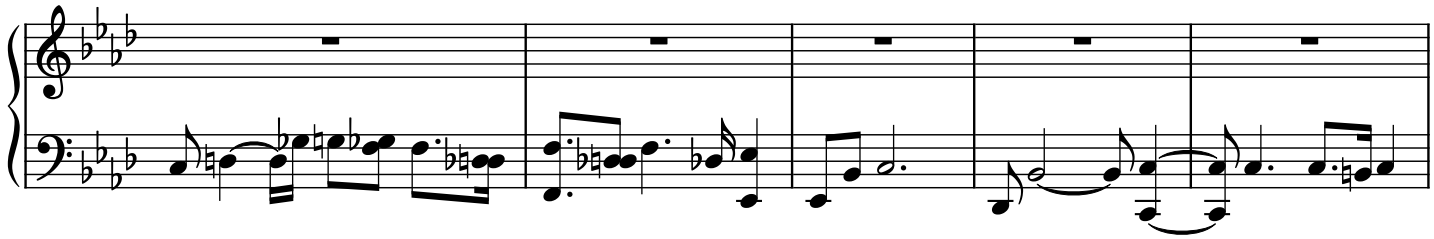

96

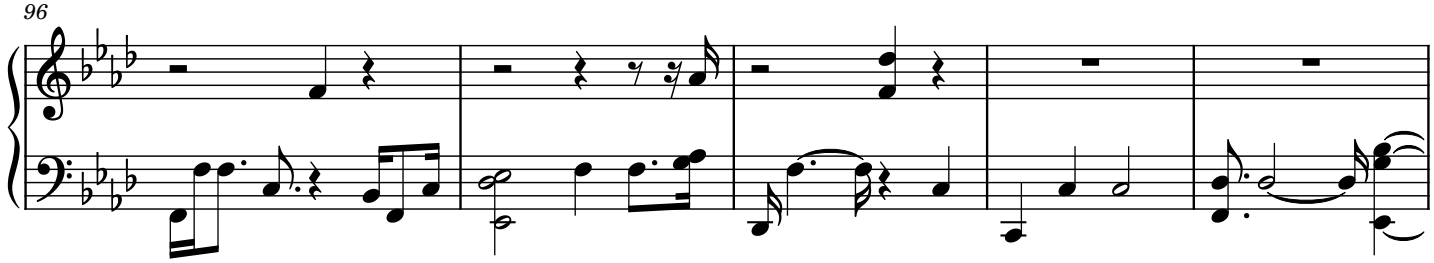

101

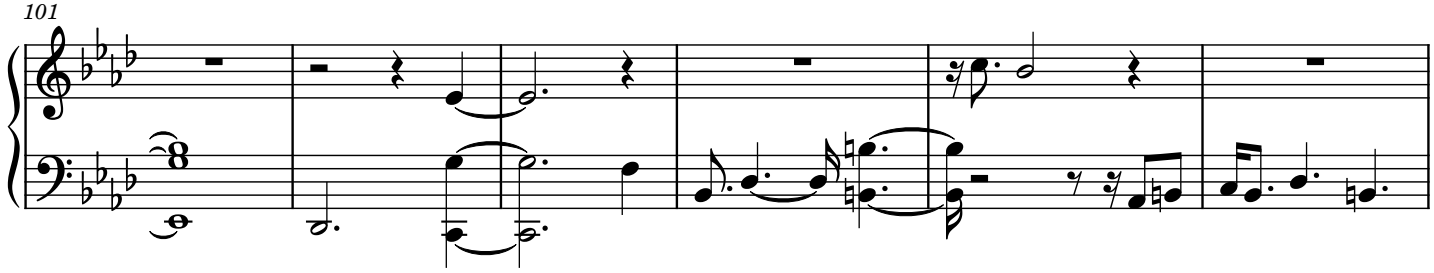

107

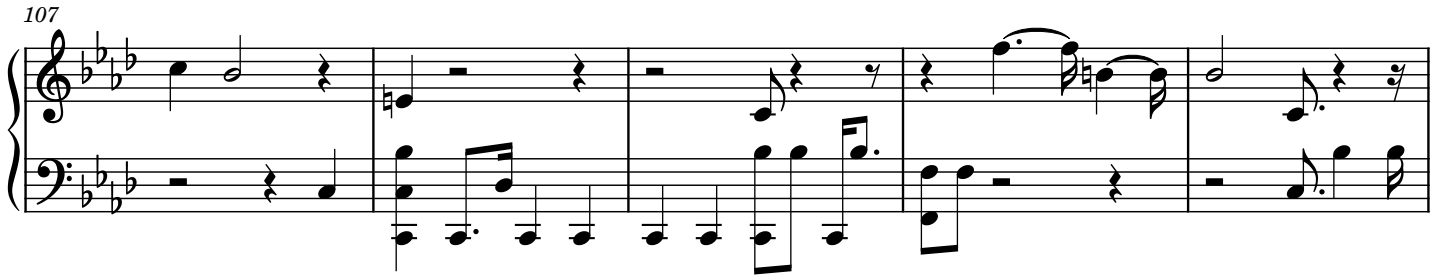

112

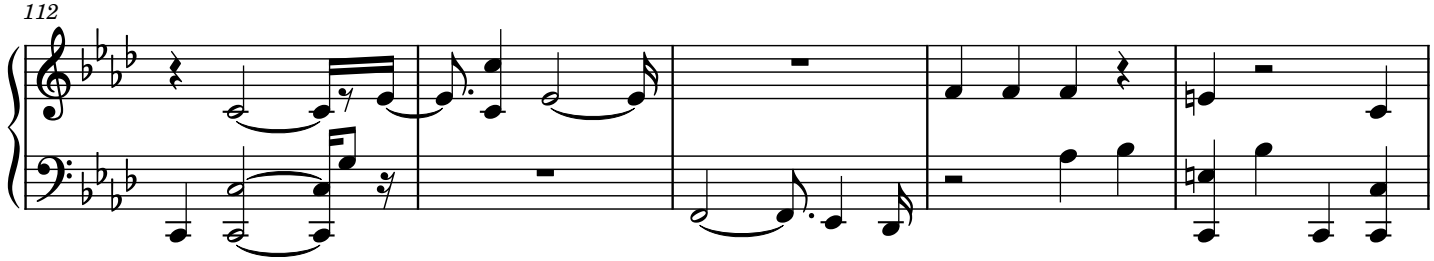

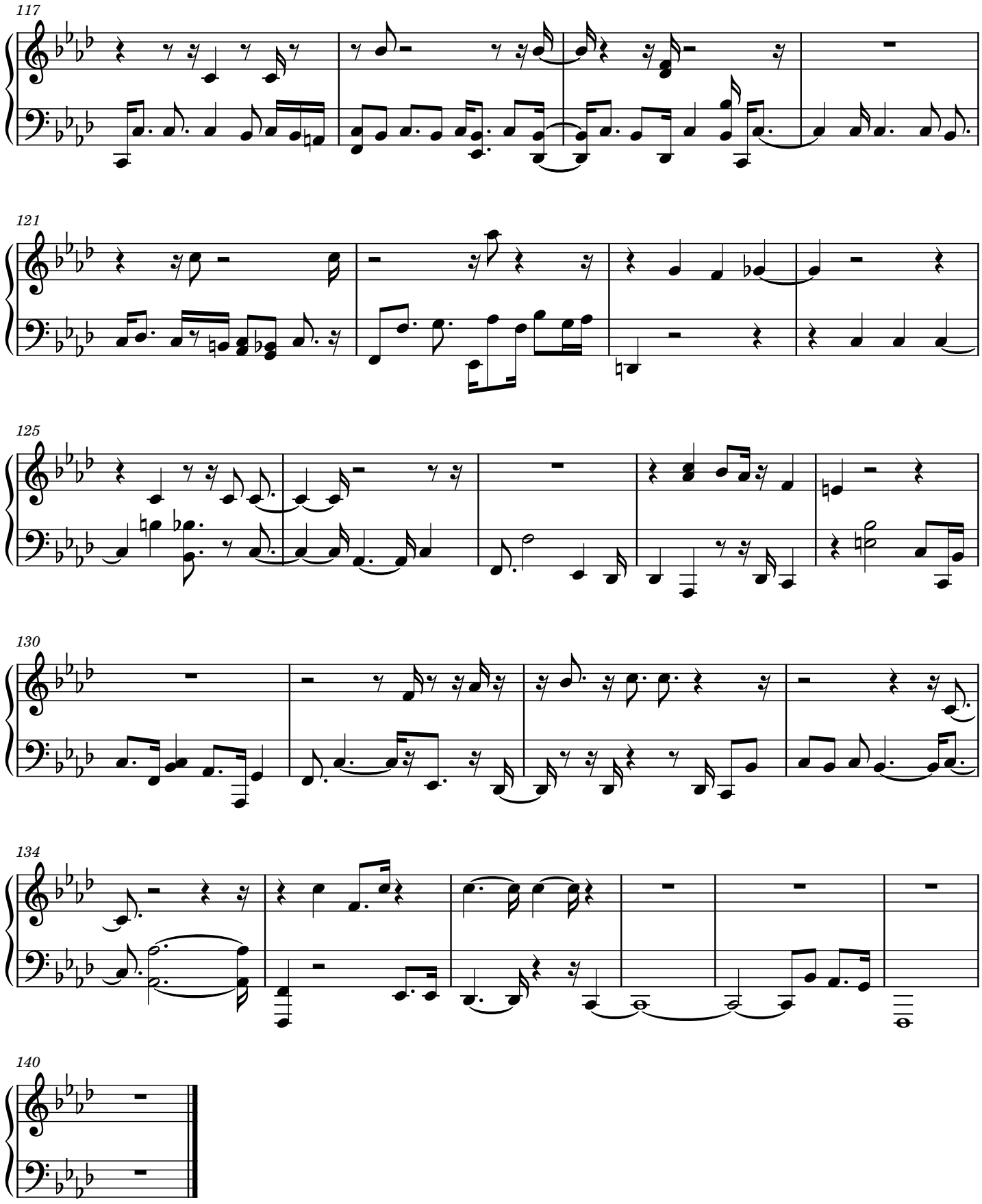
117
121
125
130
134
140