new york ▾ | brooklyn ▾ | community ▾ | missed connections ▾

post | acct

missed connections

search missed connections

≡ | newest | has image | posted today

1 - 10 of 10

- ☐ search titles only
- ☐ has image
- ☐ posted today
- ☐ hide duplicates

MILES FROM LOCATION

miles | from zip

use map...

reset | apply

NEARBY CL

- bridgeport
- catskills
- eastern CT
- hudson valley
- jersey shore
- long island
- new haven
- north jersey
- philadelphia
- poconos
- scranton
- western mass

☆ Eleven forty and I'm already there · brooklyn · 11:40pm · hide

☆ To the biker I almost killed · Grand Rapids · 3/15 · hide

☆ I was wearing headphones, and I farted · Bushwick · 1/6 · hide

☆ Hot for EMT · DC · 2/2 · hide

☆ You sentenced me to 25 to life for murder · Brooklyn · 3/9 · hide

☆ We shared a bear suit at an apartment party · Greenpoint · 9/9 · hide

☆ Sixty years and we never got off the train · the Q · 8/6 · hide

☆ You were the redhead in the black top · Manhattan · 1/2 · hide

☆ She married him · somebody's cousin · hide

☆ You were the man at the counter in the grey coat · brooklyn · 0 replies · hide

bitwize

Hot For EMT

by bitwize

Hot For EMT

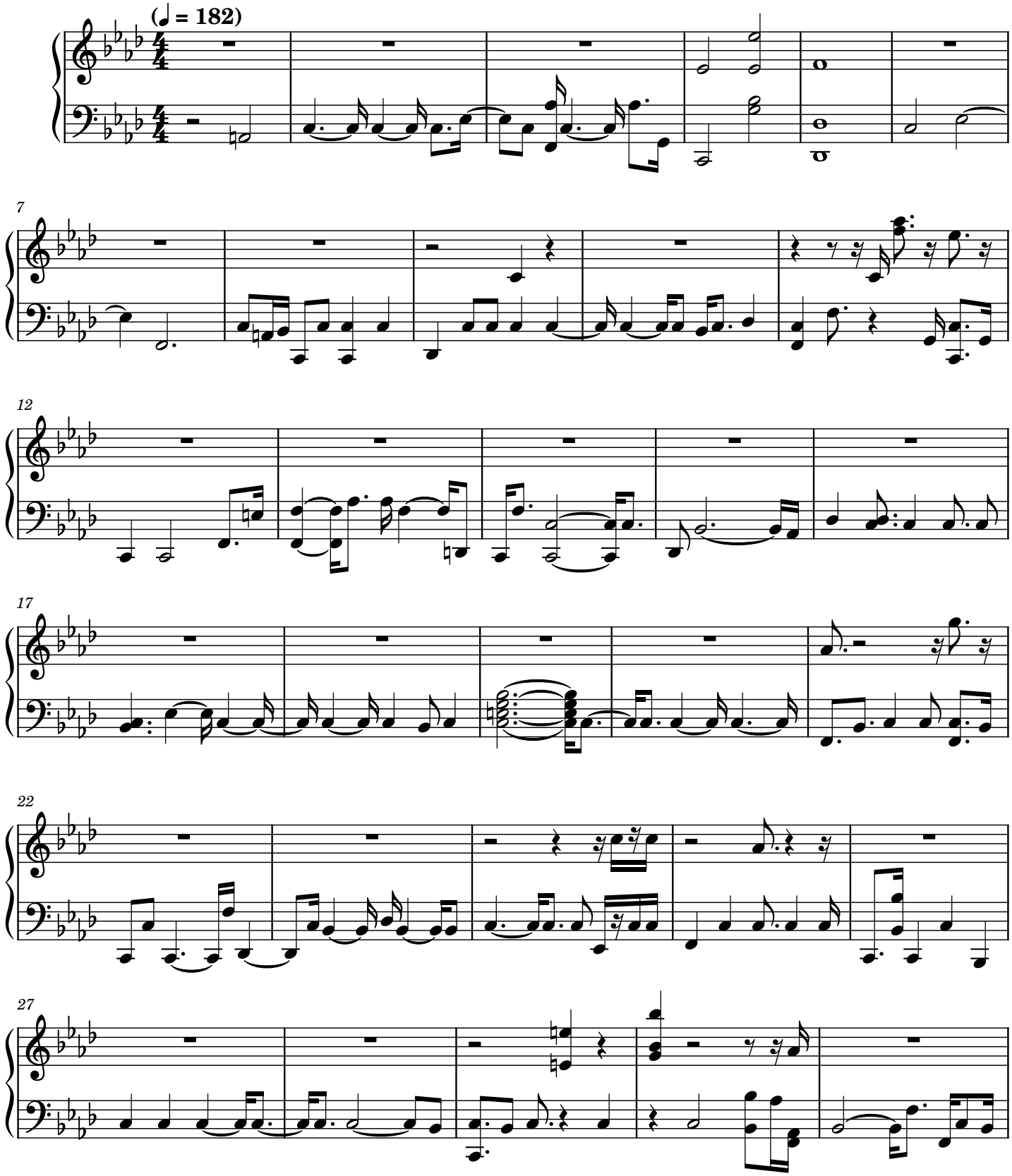

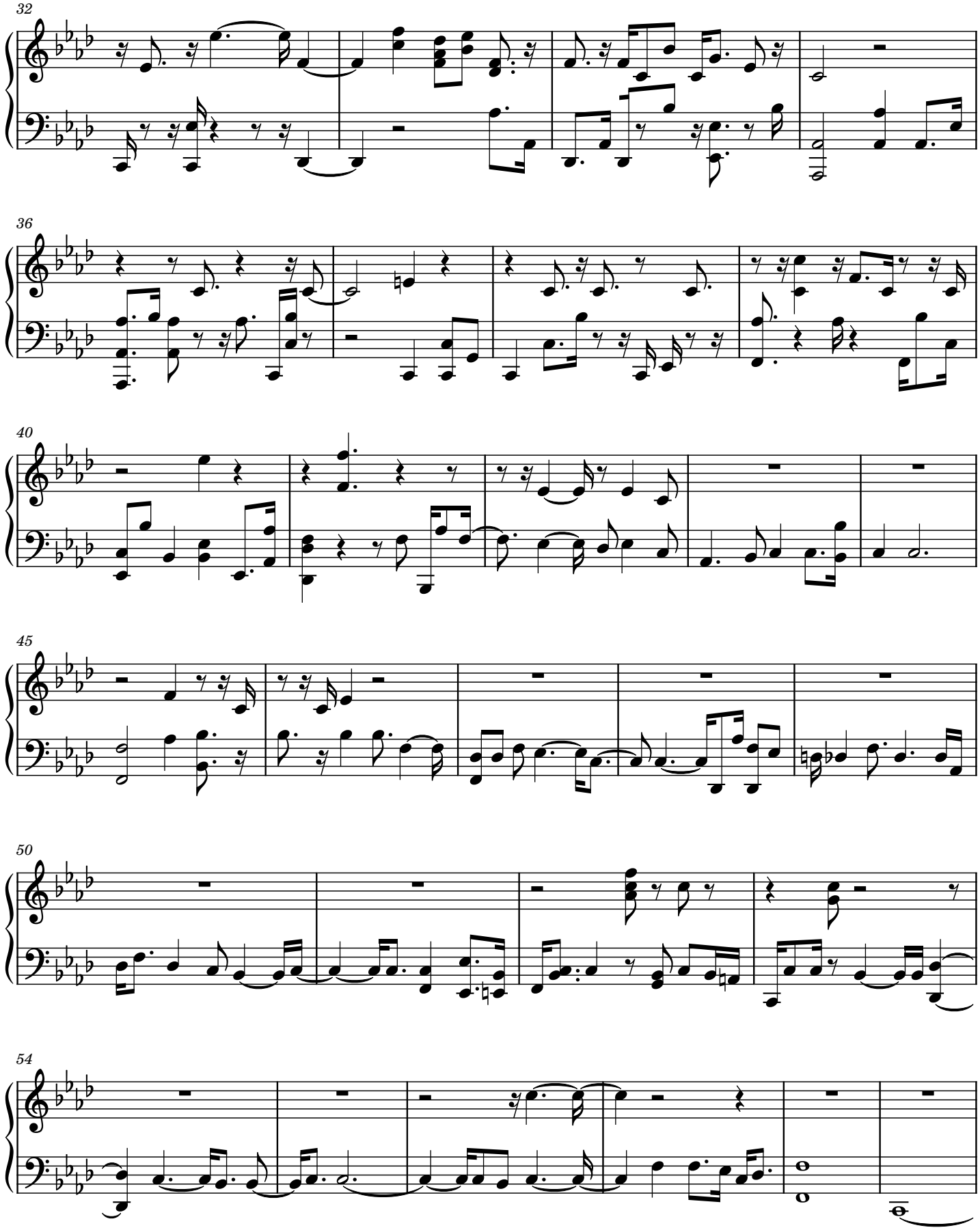
32
36
40
45
50
54

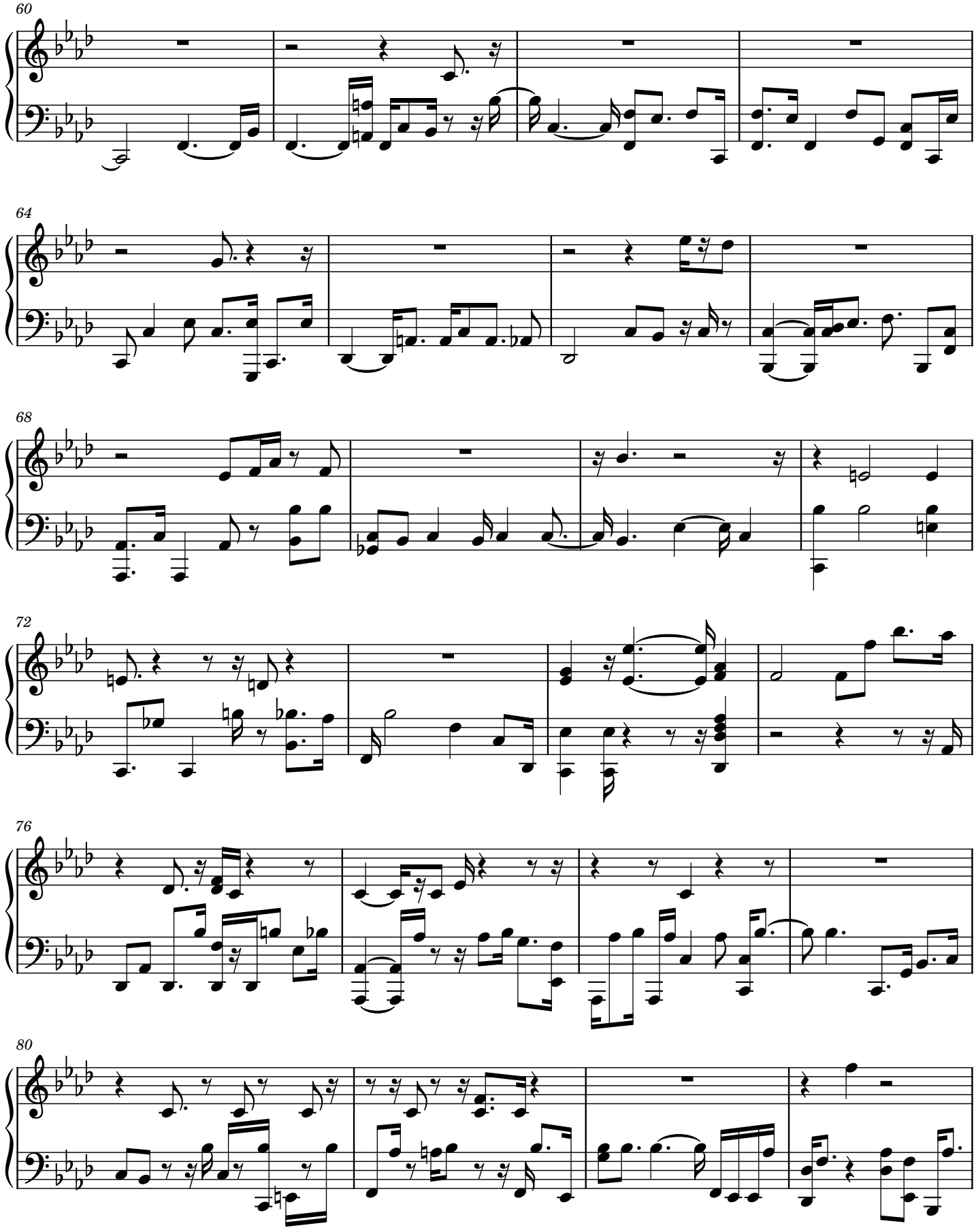
60
64
68
72
76
80

84

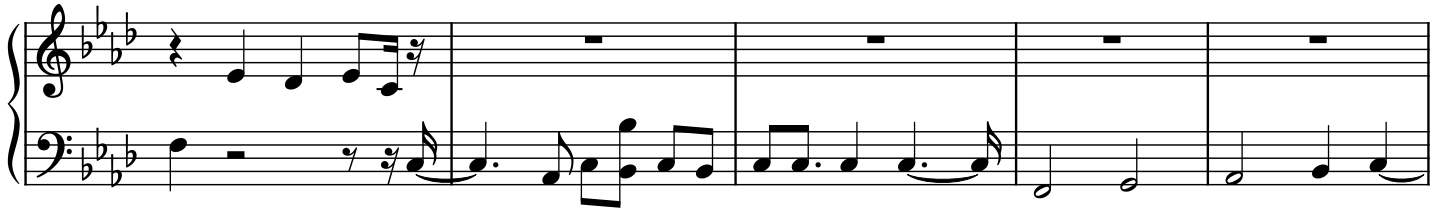

89

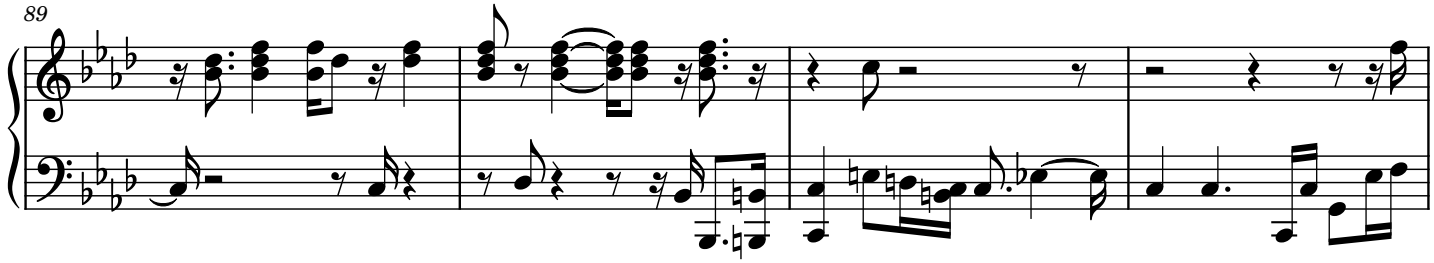

93

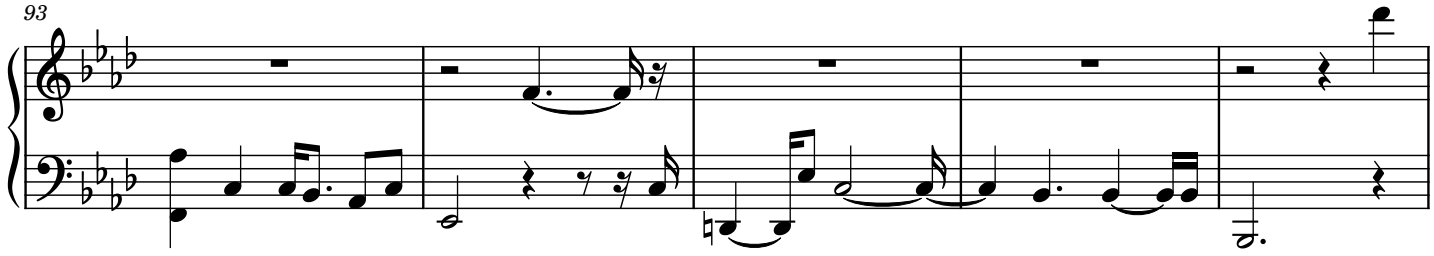

98

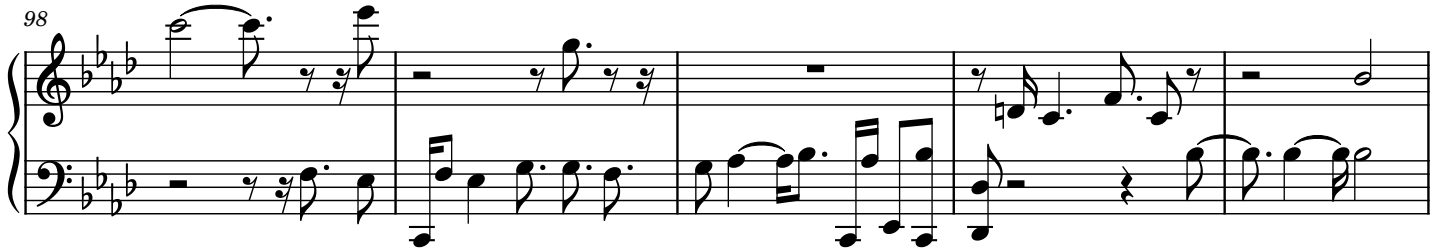

103

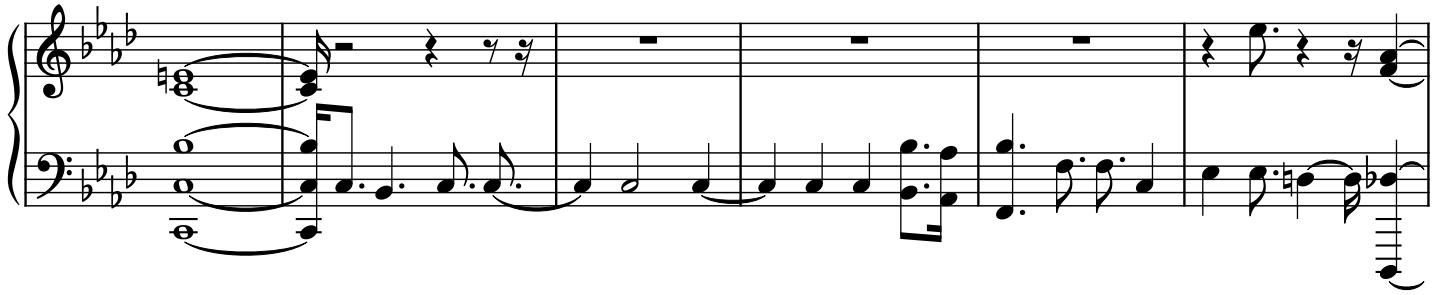

109

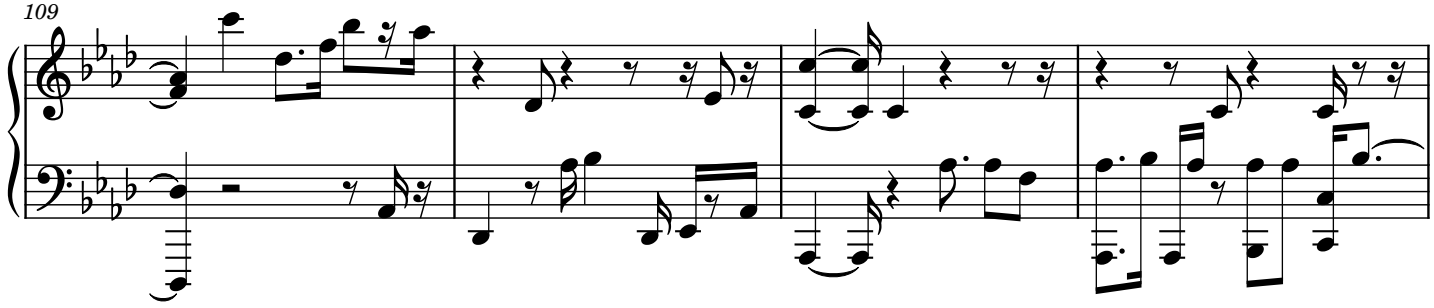

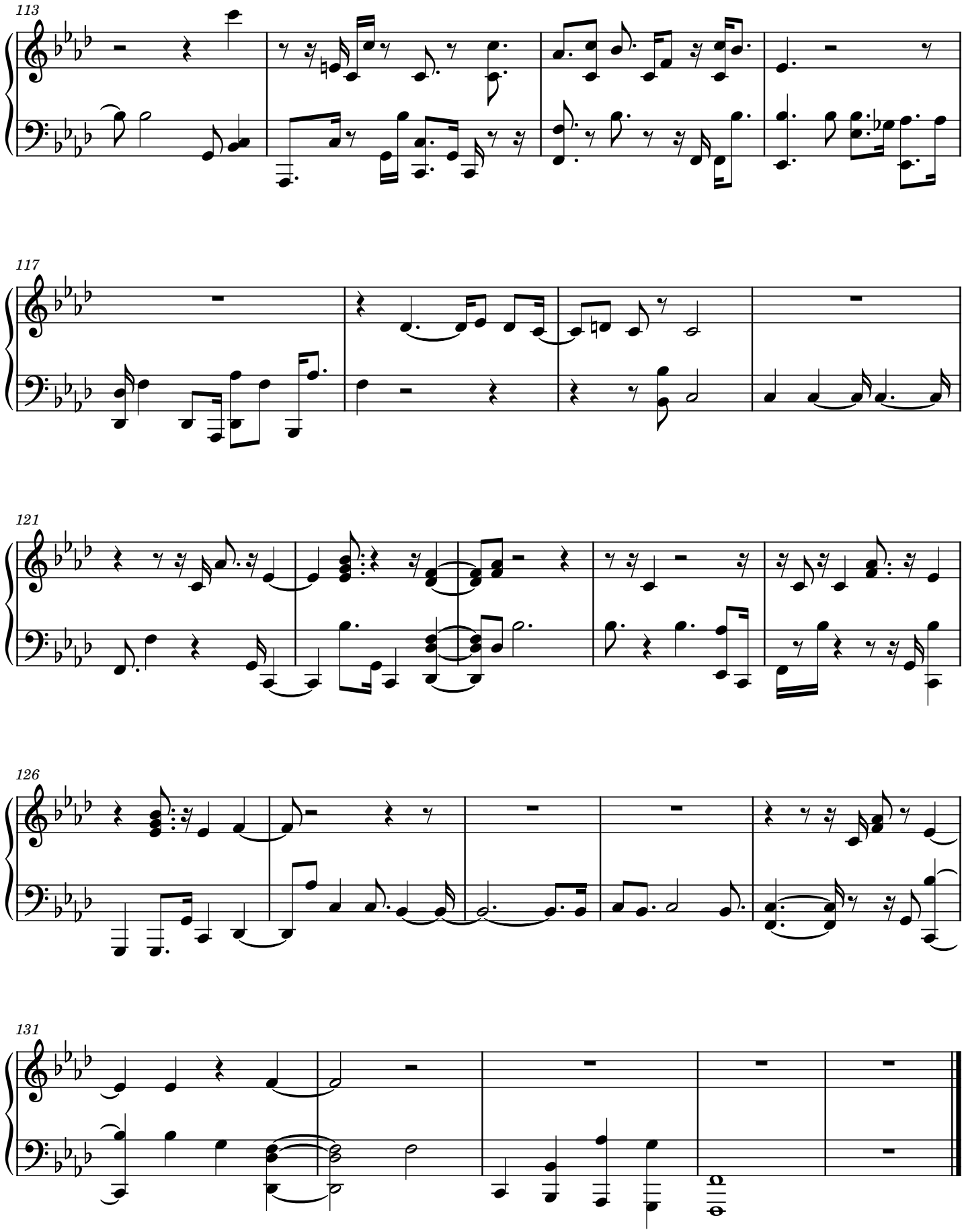
113
117
121
126
131