new york ▾ | brooklyn ▾ | community ▾ | missed connections ▾

post | acct

missed connections

search missed connections

≡ | newest | has image | posted today

1 - 10 of 10

- ☆ Eleven forty and I'm already there · brooklyn · 11:40pm · hide
- ☆ To the biker I almost killed · Grand Rapids · 3/15 · hide
- ☆ I was wearing headphones, and I farted · Bushwick · 1/6 · hide
- ☆ Hot for EMT · DC · 2/2 · hide
- ☆ You sentenced me to 25 to life for murder · Brooklyn · 3/9 · hide
- ☆ We shared a bear suit at an apartment party · Greenpoint · 9/9 · hide
- ☆ Sixty years and we never got off the train · the Q · 8/6 · hide
- ☆ You were the redhead in the black top · Manhattan · 1/2 · hide
- ☆ She married him · somebody's cousin · hide
- ☆ You were the man at the counter in the grey coat · brooklyn · 0 replies · hide

search titles only
has image
posted today
hide duplicates

MILES FROM LOCATION

miles | from zip

use map...

reset | apply

NEARBY CL

bridgeport
catskills
eastern CT
hudson valley
jersey shore
long island
new haven
north jersey
philadelphia
poconos
scranton
western mass

bitwize

Sixty Years

by bitwize

Sixty Years

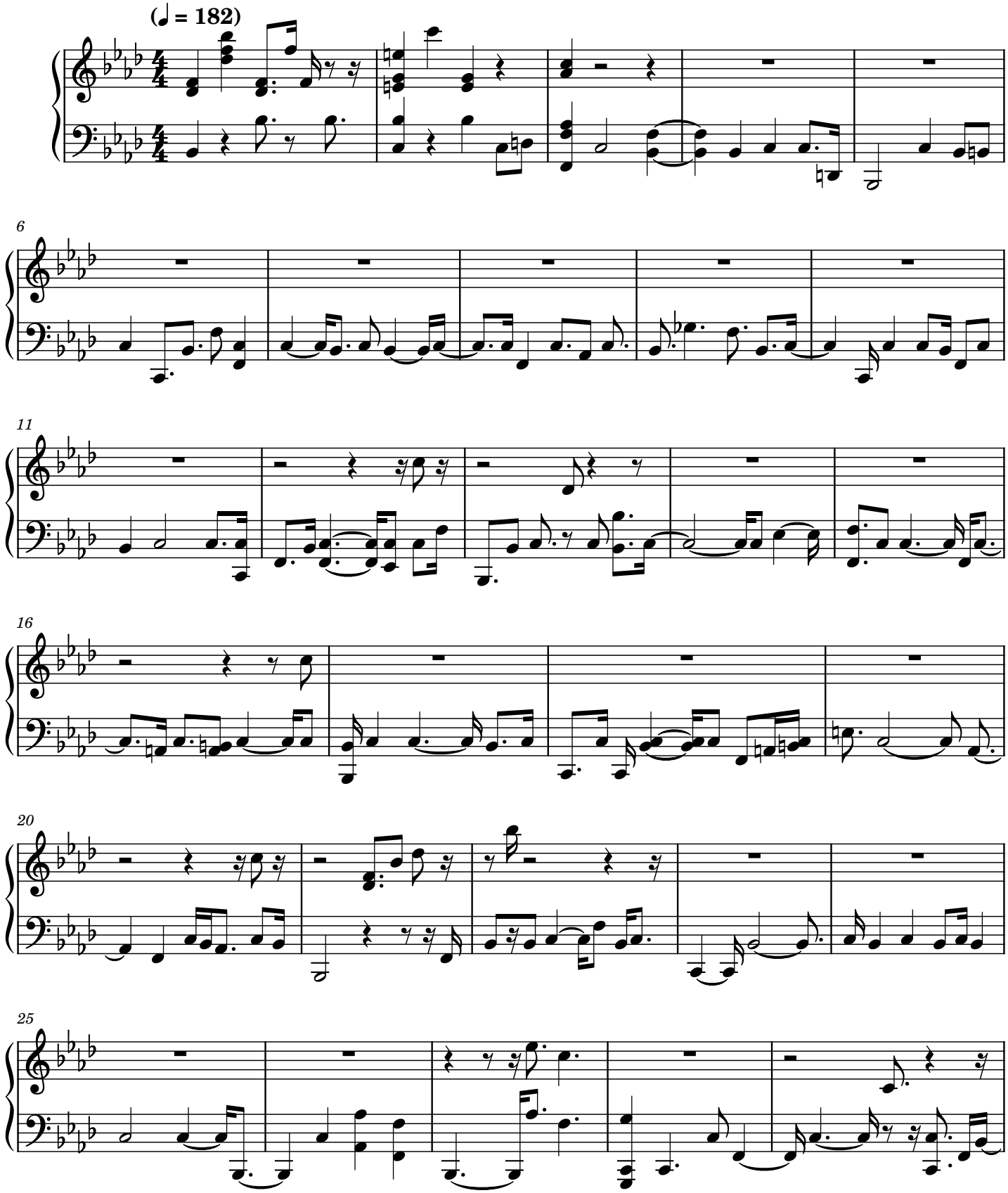

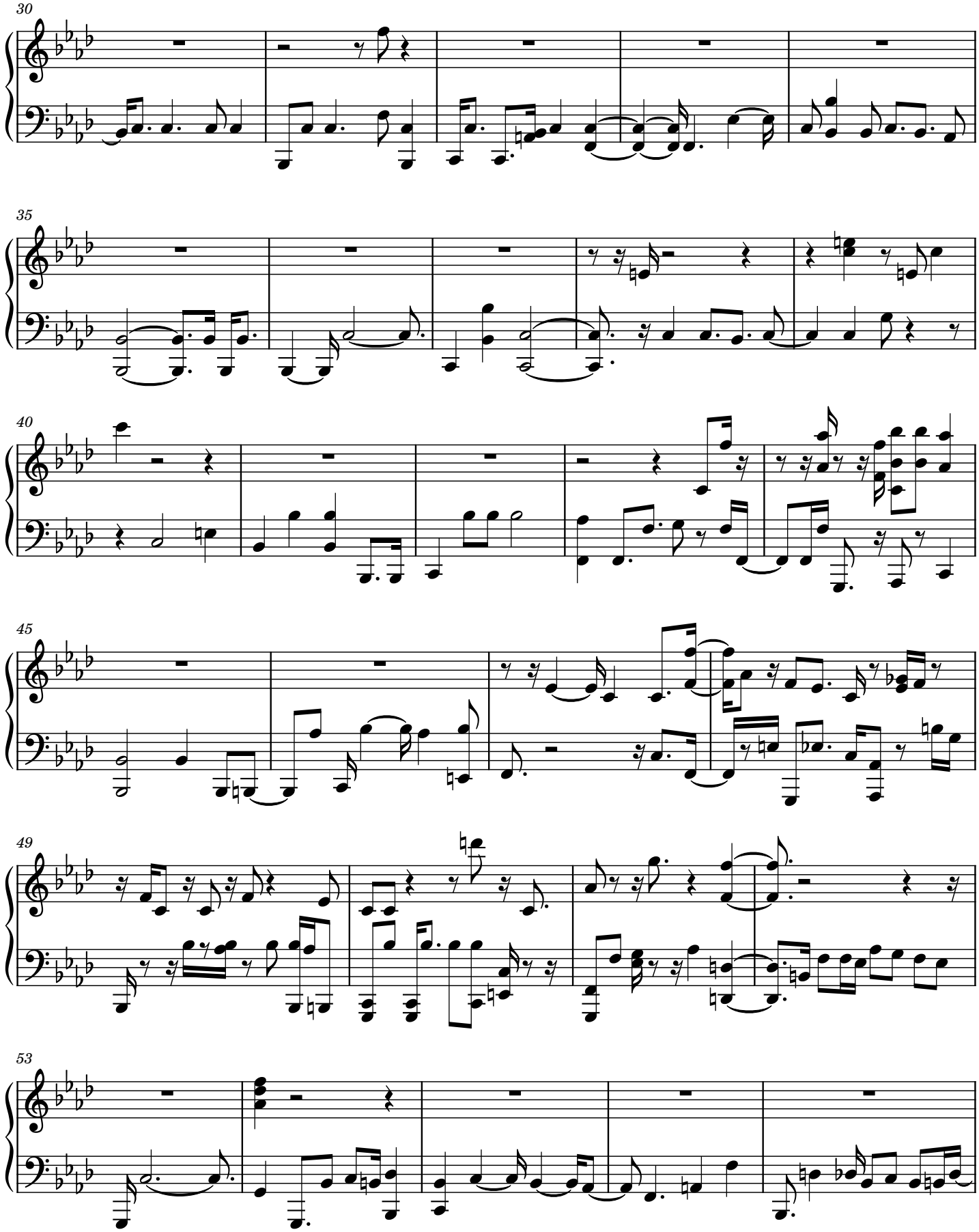
30
35
40
45
49
53

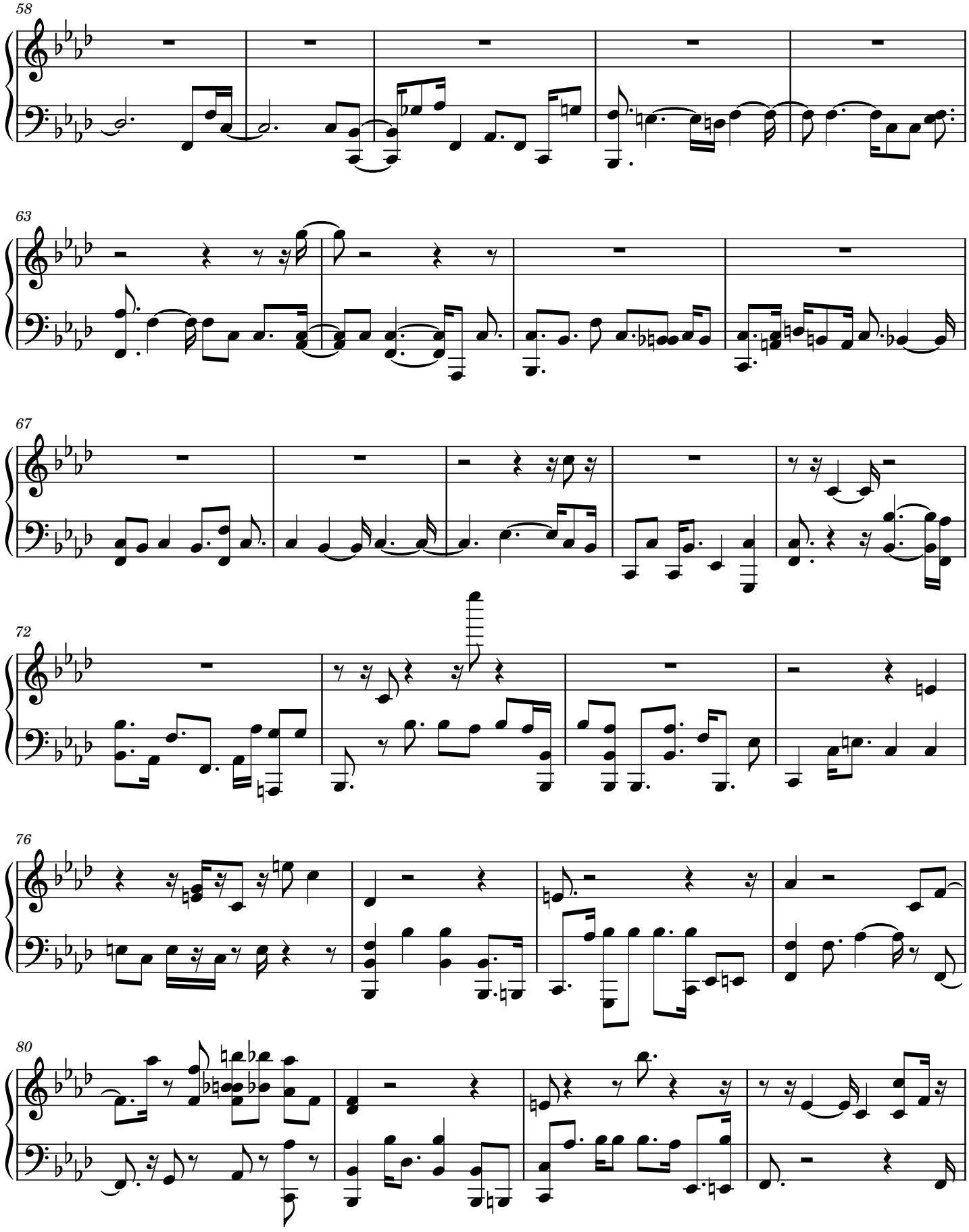
58
63
67
72
76
80

84

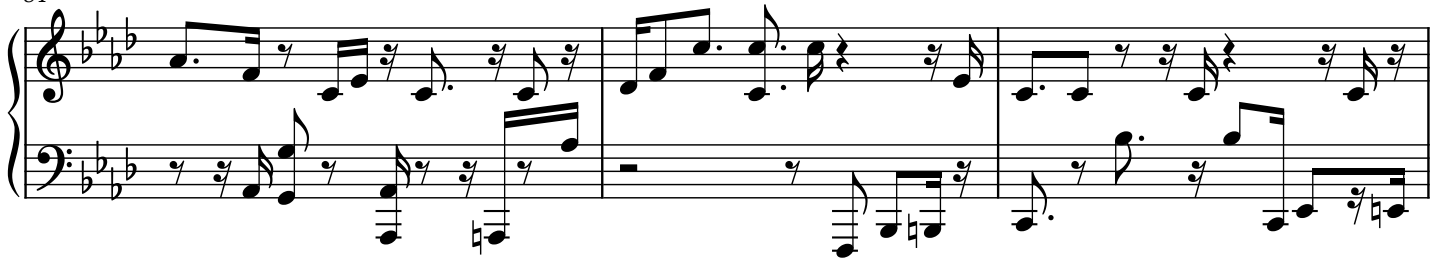

87

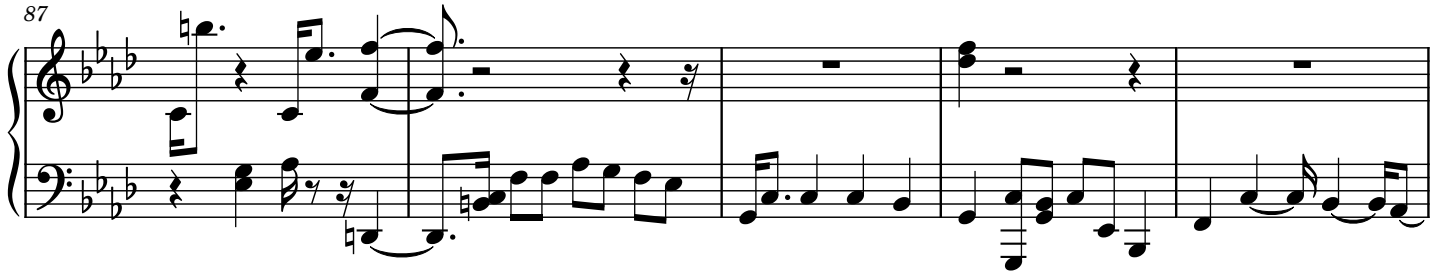

92

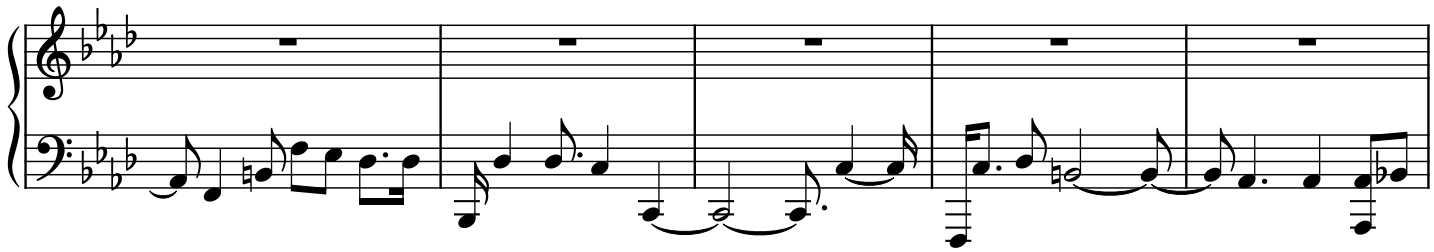

97

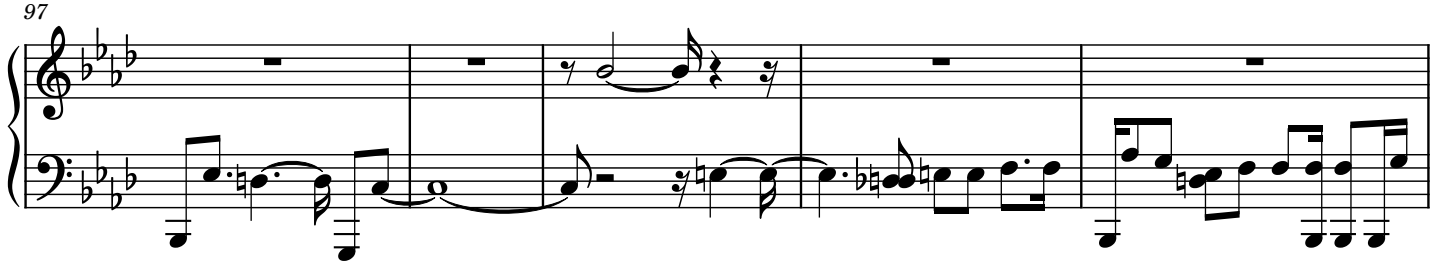

102

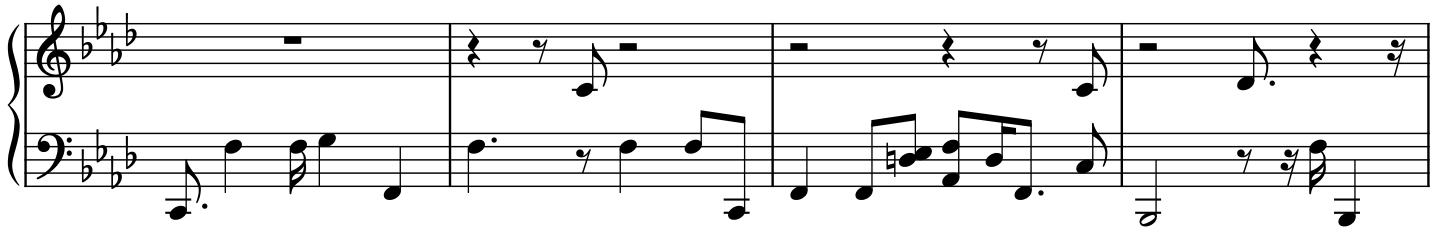

106

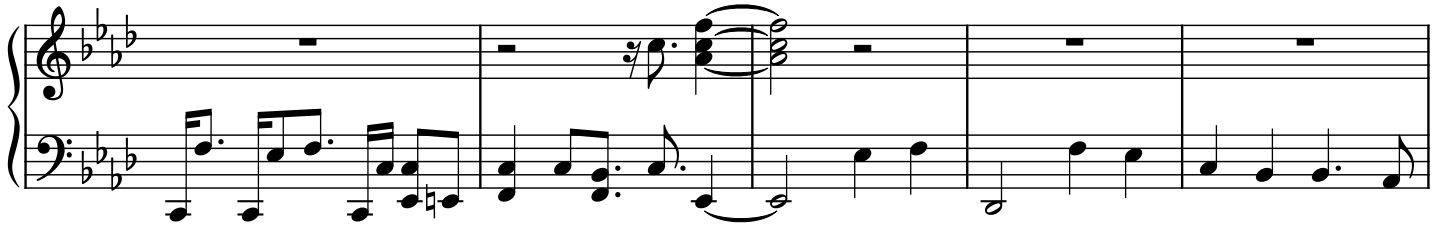

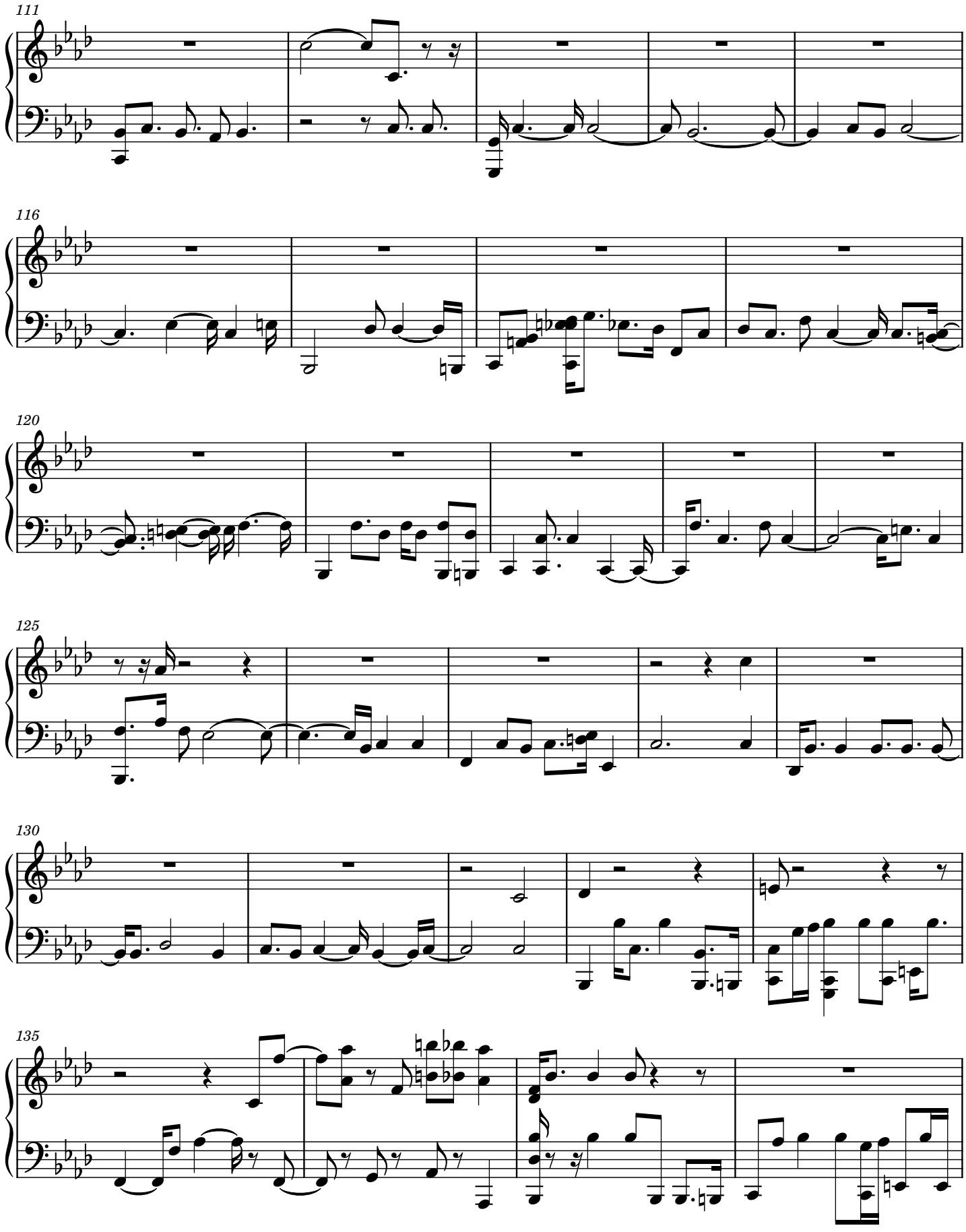
111
116
120
125
130
135

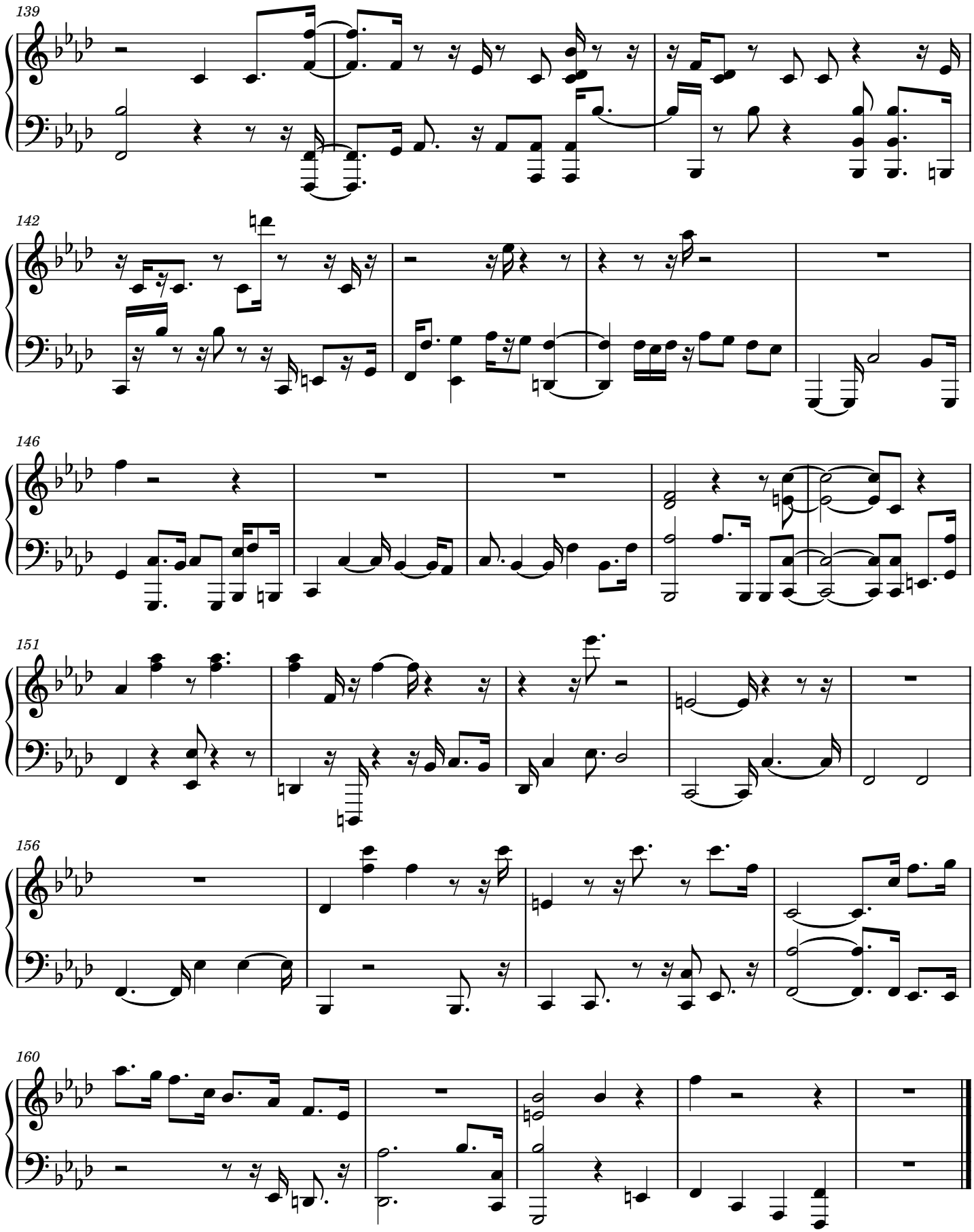
139
142
146
151
156
160