new york ▾ | brooklyn ▾ | community ▾ | missed connections ▾

post acct

missed connections

search missed connections

≡ newest | has image | posted today

1 - 10 of 10

- ☆ Eleven forty and I'm already there · brooklyn · 11:40pm · hide
- ☆ To the biker I almost killed · Grand Rapids · 3/15 · hide
- ☆ I was wearing headphones, and I farted · Bushwick · 1/6 · hide
- ☆ Hot for EMT · DC · 2/2 · hide
- ☆ You sentenced me to 25 to life for murder · Brooklyn · 3/9 · hide
- ☆ We shared a bear suit at an apartment party · Greenpoint · 9/9 · hide
- ☆ Sixty years and we never got off the train · the Q · 8/6 · hide
- ☆ You were the redhead in the black top · Manhattan · 1/2 · hide
- ☆ She married him · somebody's cousin · hide
- ☆ You were the man at the counter in the grey coat · brooklyn · 0 replies · hide

search titles only
has image
posted today
hide duplicates

MILES FROM LOCATION

miles | from zip

use map...

reset | apply

NEARBY CL

bridgeport
catskills
eastern CT
hudson valley
jersey shore
long island
new haven
north jersey
philadelphia
poconos
scranton
western mass

bitwize

You Were

by bitwize

You Were

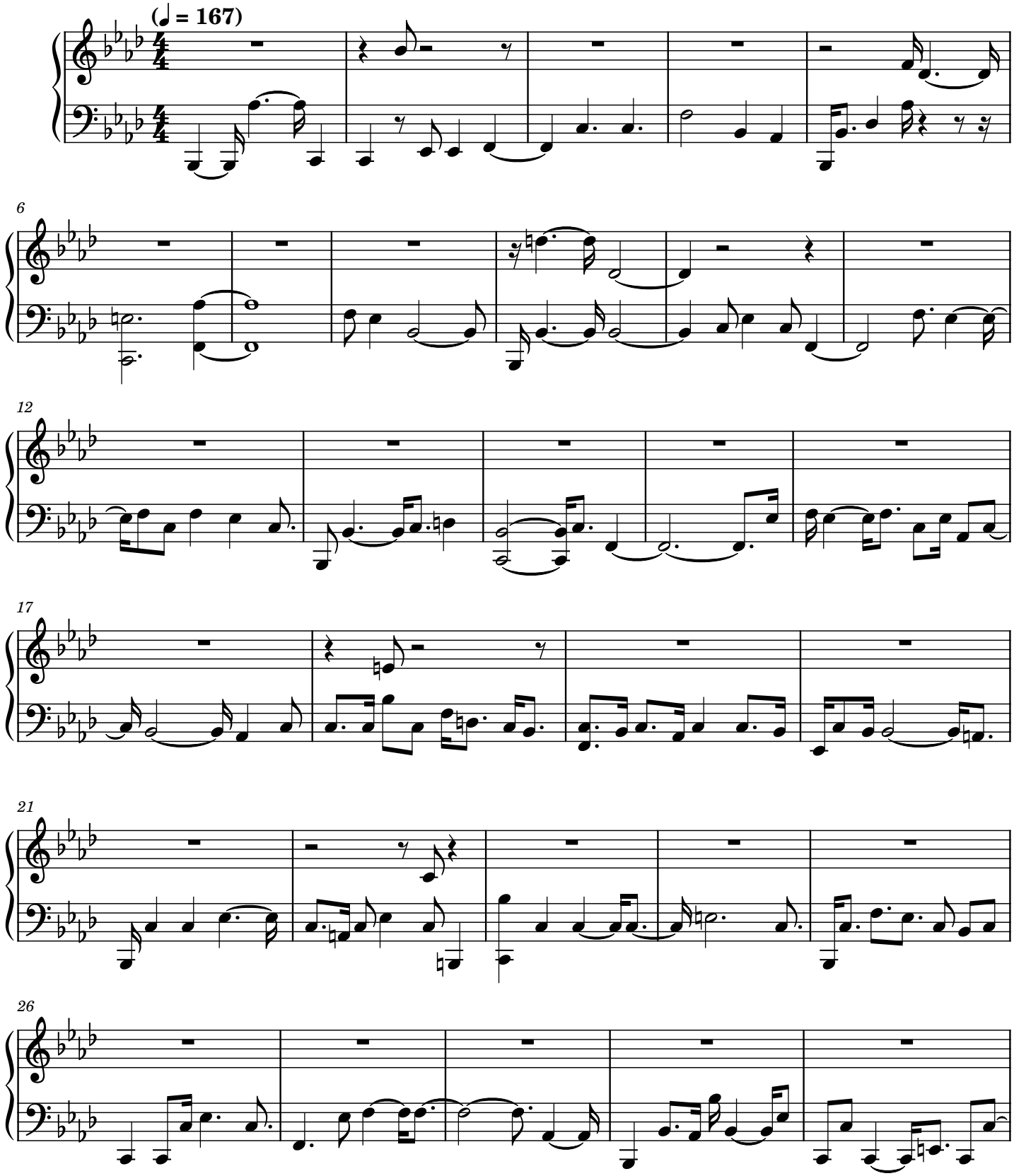

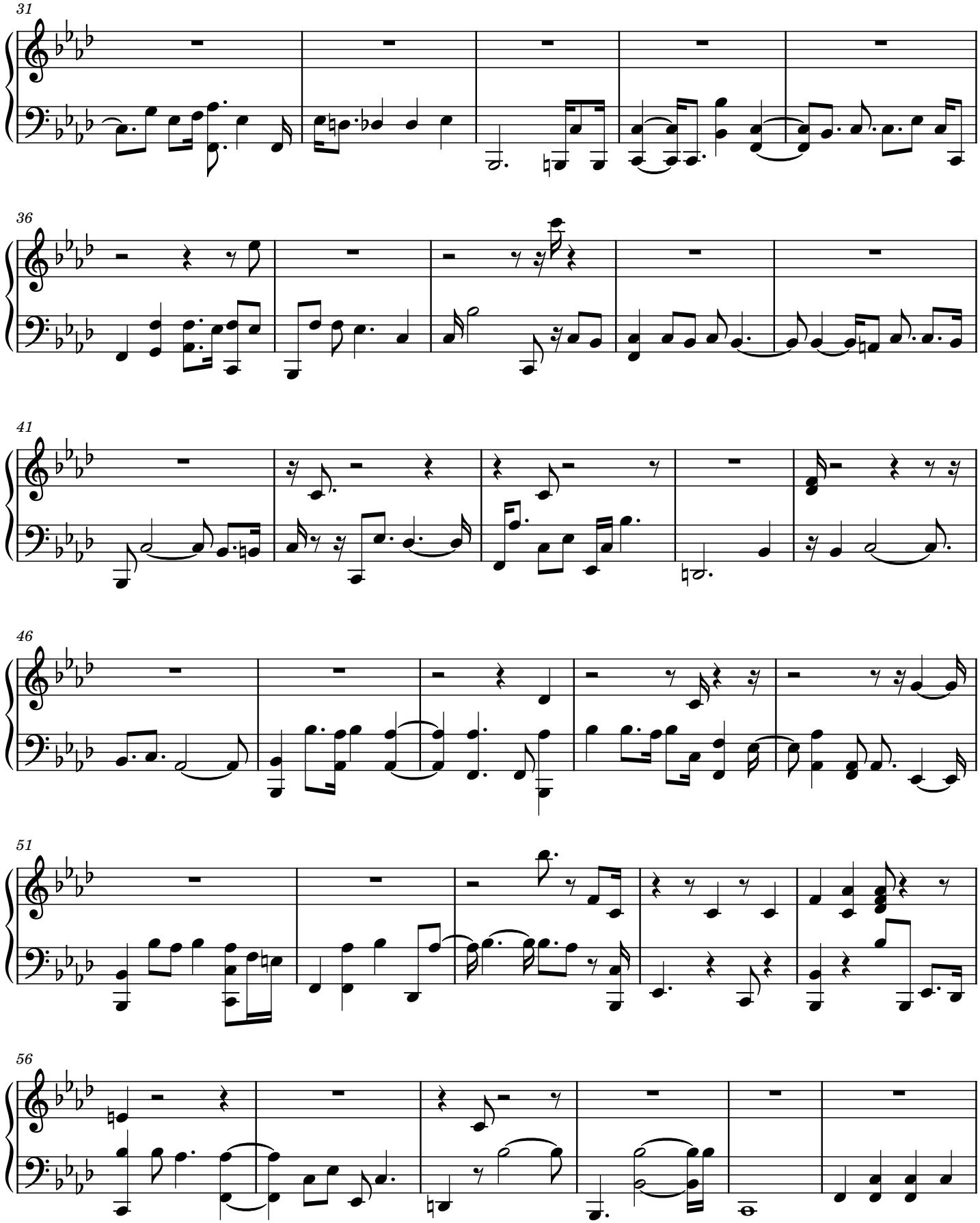
31
36
41
46
51
56

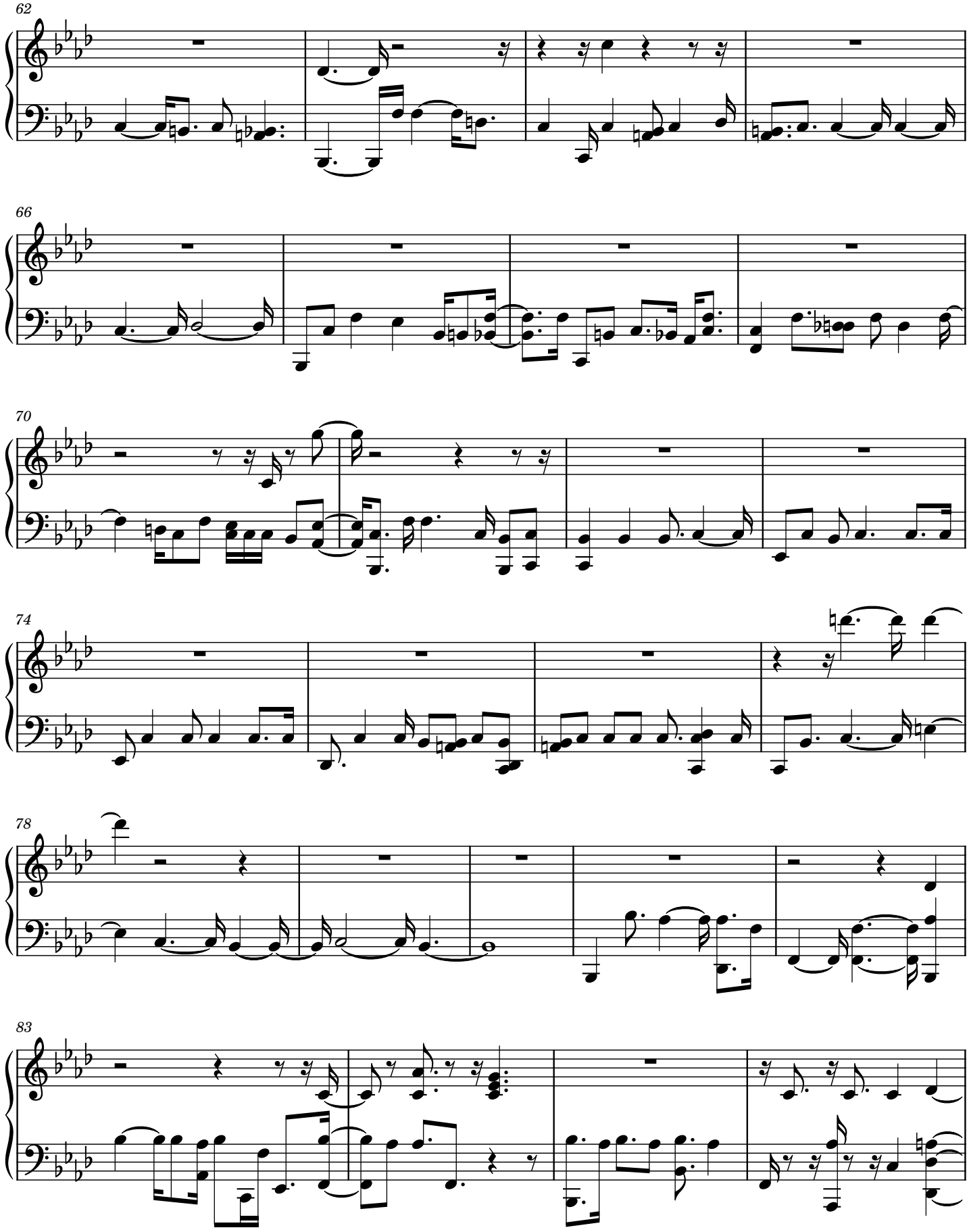
62
66
70
74
78
83

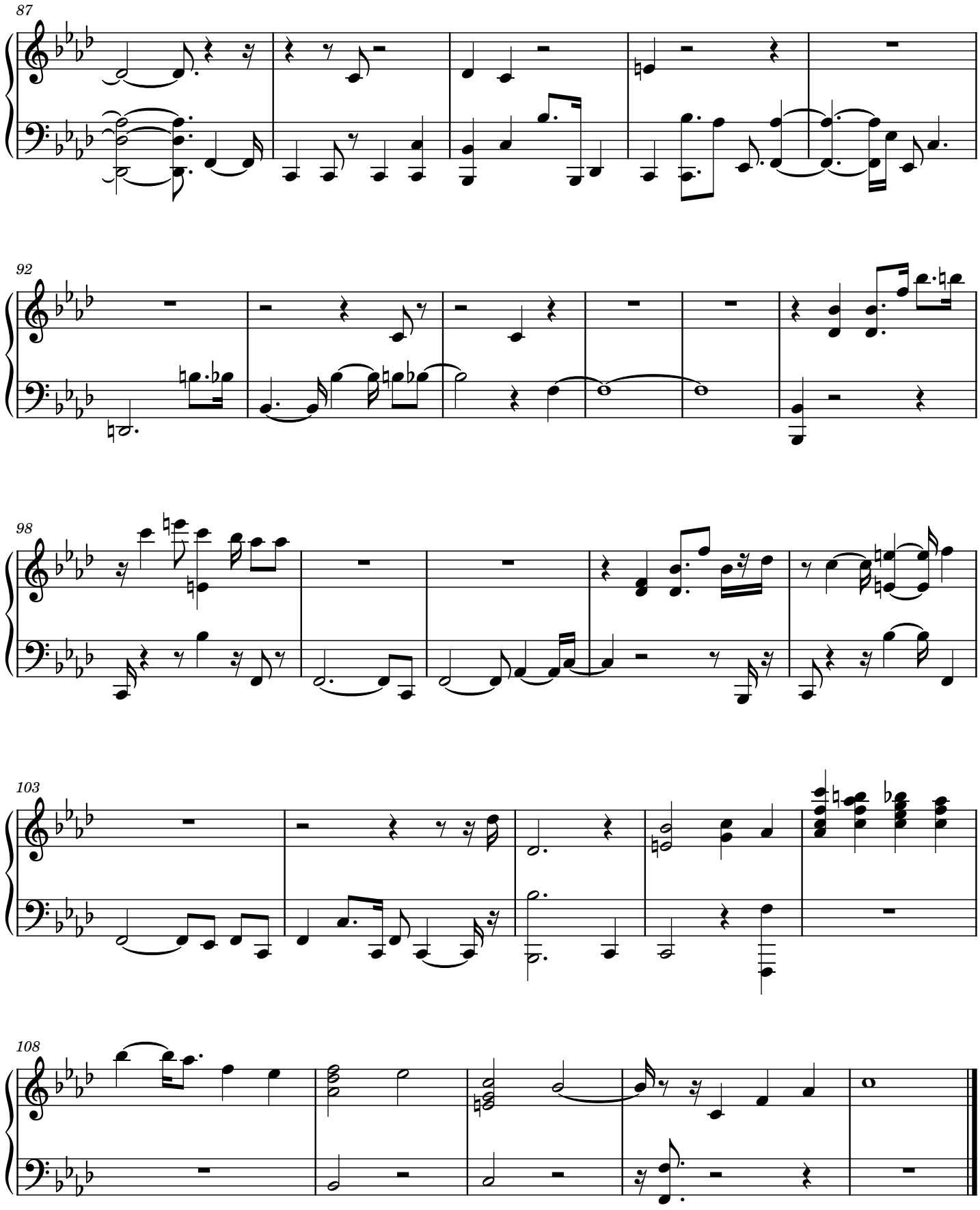
87
92
98
103
108